# PORT ANGELES OLYMPIC LEADER

WEBSTER PUBLISHING CO., PUBLISHERS.

VOL. 33. NO. 42. PORT ANGELES, WASHINGTON, TUESDAY, NOVEMBER 21, 1917. $1.50 PER YEAR.


## TEUTONS PROMISE BENEDICT NOT TO DAMAGE VENICE

By United Press.

ROME, Nov 20.—That the Germans and Austrians have promised Pope Bendict not to damage the city of Venice, or remove or destroy the art treasures, if the Italians evacuate the city, was authoritatively learned today.

The reported death yesterday of the poet and dramatist Gabriel D'Annunzio is today thought to be incorrect. It is believed that D'Annunzio is in Venice on a furlough.

## HON. E. A. SIMS TELLS OF BUSINESS MATTERS IN EASTERN CENTERS

Hon. E. A. Sims, of Port Townsend, accompanied by Mrs. Sims and Mr. Jack Drummond, of New York, are spending a few days in Clallam county. Driving over from Jefferson Saturday afternoon, they spent the night here and left Sunday morning for a trip to Forks and Mora, expecting to return Tuesday. The trip is for the purpose of showing Mr. Drummond some of the resources of the Olympic peninsula. Mr. and Mrs. Sims are just back from a trip of some weeks in the East, during which Mr. Sims transacted business in New York, Washington and other cities.

The Eastern centers of industry are beehives of activity these days, said Mr. Sims to the News. Business is speeded up to a high pitch in all the manufacturing and transportation centers, and the cities are crowded as never before. In Washington., said Mr. Sims, it is all but impossible to get near the leading hotels,, and visitors from the West are obliged to stop wherever they can. The city is crowded with business men and people of all walks of life from all parts of the union, everyone is trying to obtain a hearing upon some question in some one of the many divisions of the departments.. It is all but impossible to gain an audience with anyone in authority, and many prominent business men from different parts of the union have been obliged to spend weeks in the city waiting their turn to secure a hearing on or an adjustment of a business matter.

Expert opinion in the capital as to the probable duration of the war varies widely according to who one is talking to, said Mr. Sims, but the prevalent opinion among those best informed is that the United States is in for a long siege of hostilities Army officers from the French and British staffs coming to America to help in the training of the new American army are a unit in declaring that the war will be long drawn out, many of them saying that it will last anywhere from five to twenty years.

Mr. Sims said the rush, the crush, the grime, dirt and discomfort attendent upon the crowded condition of all avenues of travel and business in the Eastern cities and on the Eastern railroads, was calculated to make one, doubly appreciate the wide spaces, the comfort and the ease of the West as never before .

Our old friend J. E. Barnes, formerly secretary of the Port Angeles Commercial Club, and the Olympic Peninsula Development League, now representing the Seattle Chamber of Commerce, Mr. Sims reported as making good in Washington. He also reports that Hon. Lin H. Hadley, congressman from this district, is becoming rated as one of the biggest, most industrious and best thought-of men in the lower house.

WASHINGTON, Nov. 19.—Mrs. J. H. Sport, of Minneapolis, who paid her fine and was released from the workhouse, reported that sixteen of the women's party pickets were in a dangerous condition from their hunger strike on Wednesday.

### RAILROADS NOW MOVING RECORD POTATO CROP

Fairfax Harrison, chairman of the railroads' war board, authorizes the following, says the Official Bulletin.

The railroads are now moving what promises to be the biggest potato crop in the history of the country.

This crop, which it is estimated will total approximately 453,000,000,000 bushels, or half again as much as last year, has been on the way since the middle of September. The movement of it will continue until about April 1 next year.

Reports received by the commission on car service indicate that even with intensive loading more than 750,000 cars will be needed to handle the potato crop.

### GERMANS CLAIM ANOTHER TERRIBLE WAR INVENTION

By United Press.

THE HAGUE, Oct. 29. (By Mail).—Travelers reaching Holland from the interior of Germany declare that the entire country is talking of a new, terrible explosive discovered by a professor of chemistry.

According to tales traveling from mouth to mouth, very small quantities of the explosive will inflict increditable damage. It is said that a bomb weighing 20 pounds will destroy everything within a radius of a mile, while ten airplanes armed with the bombs of the explosive could raze a large city in a few minutes.

Some arrivals assert the story is officially inspired and exaggerated to hearten the people.

## DEMAND FOR SPRUCE IS TAPPING OLYMPIC PENINSULA FORESTS

The crying demand for all the spruce timber available for use in aeroplane construction is destined to make the resources of the Olympic peninsula play a leading part in the prosecution of the war, if hostilities continue for anything like the length of time now anticipated. In a story covering the situation the Port Townsend Leader of Saturday says, in part:

"It is claimed that 10,000,000 feet of spruce must be turned out every month to supply the material needed for the airplane program of the allied countries, and ten thousand woodsmen are to be recruited and put into forests at once for the purpose. It is proposed that camps be organized on a patriotic basis, on the principle that every man employed is just as valuable to the country as the soldiers in the front line trenches. At present it is estimated that 3,000 men are employed in the spruce camps, but it will be necessary to more than triple the force within the next few weeks.

"Victor H. Beckman, a statistican who has been associated with the Lumbermen's Association of the Northwest, has been in the city for two days, obtaining data from the office of the county assessor concerning the ownership of lands in the West End which are now bearing spruce. Mr. Beckman obtained similar data from the records in Clallam county. He stated while in this city that it is his purpose to secure a full and complete record of the lands of the West End which bear the class of timber needed for the building of airplanes. After this data is in presentable form it will be placed before the proper people, with a view to interesting either large capital or the federal government in the building of transportation lines into the territory.

"Mr. Peckman has been in consultation with men who are familiar with the situation, and declared while in this city that if the war is to continue for anything like the period expected, the spruce timber on the lands of the West End of Jefferson and Clallam county simply must be made accessible, as this timber is vitally necessary to the carrying out of the plans of the allied powers to assume the complete mastery of the air. To the list of private holdings in the section will be added all the spruce timber on state lands, as well as that inside of the Olympic national forest. It is claimed that ample spruce exists in that part of the peninsula to guarantee a constant supply for years to come.

"The Leader published only a day or two ago that residents in the West End are not going to wait until transportation lines are built into the section, but will get busy immediately cutting spruce into 26-foot lengths, splitting or blasting the trees into convenient sized timbers and floating them down the rivers to points where they can be loaded on boats. This promises to become a thriving industry in this section, and will help supply the demand."

## U. S. DESTROYER SUNK ABROAD; 21 LIVES LOST

By United Press.

WASHINGTON, Nov. 20.—The small United States destroyer Chauncey was sunk after a collision on patrol duty abroad on Monday, and twenty-one members of the crew are believed to have been lost. Seventy members of the crew were saved. The public information committee does not give any of the details. The Chauncey was one of the old-type destroyers, built in 1902, and of 420 tons.

## *Kaiser Declines To Treat With Petrograd Rebels*

PETROGRAD, Nov. 20.—According to newspapers here the German government has announced that it will enter no negotiations with the rebels now in control of the capital looking to peace terms. The kaiser is said to have replied to overtures to the effect that he will treat only with some legal successor to the imperial government, or with a constituent assembly.

### NO EXTRA CALL FOR MEN FROM CLALLAM COUNTY

Several counties of the state are being called upon by the military authorities at Camp Lewis to issue calls for additional men to bring their quotas up to the required number, to supply vacancies caused by rejections for various causes and to take the places of men who have been exempted since going to camp.

The local exemption board does not anticipate having to send more men unless an unusual number are rejected or exempted, for the reason that a surplus number were sent to camp to cover just such contingency.

The local board has received notice not to reopen any more cases for hearing on any claim whatever.

### NEW SOURCE OF LEATHER SUPPLY IS DISCOVERED

SEATTLE, Nov. 20.—Another wallop at old H. C. L.!

And this time it comes from Alaska.

A South Westminister, B. C., tannery has contracted with a local hide firm for 20,000 to 25,000 hides of hair seals caught off the coasts of Alaska and northern British Columbia. The hides will be made into shoe and glove leather.

Well tanned seal hides are said to offer a practical and cheap substitute for shoe leather.

### BIG INCREASE IN MOTOR LICENSES

Up to the present date the county auditor's office has issued 175 more licenses for motor vehicles this year than last. Last year 534 licenses were issued, and so far this year 713 have been issued. This includes all classes—pleasure autos, trucks and motorcycle, also transfers. Generally transfers really are new machines, though not so in all cases.

It is estimated there are at least 600 motor driven machines in the county.

## GERMAN PILL BOXES

Photo shows demolished Pill Boxes, the latest method of defense used by the Germans in place of trench defenses in their attempt to save men, which has proved futile.

## COSSACK CHIEF PLANS TO RESTORE SLAV MONARCHY

### Grand Duke Nicholas Reported In Command, and Gen. Kaledines Plans to Make Him Regent

By United Press.

PARIS, Nov. 20.—Vienna dispatches today declare that Grand Duke Nicholas Nicholavitch has assumed command of affairs in Russia with General Kaledines and the Cossacks as a part of his support. The Kaledines plan is to restore the Russian monarchy and have Nicholas proclaimed as the Grand Duke regent.

## ANGELES BOY DESCRIBES A BOMBARDMENT ON THE FRENCH BATTLEFRONT

Following is another letter from Hugh N. Lutz, formerly an Angeles boy, now with an ambulance corps on the French war front. The letter was written to Mr. Harry E. Lutz of Seattle, the young man's father:

France, October 15, 1917.

Dear Father:

Today has been a red letter day in my personal history of the war and it has been a long day also.

Yesterday afternoon I left for our advance post near the front. The second relief goes up at two and I was that man. A Chicago boy, Watkins, went as my aide. We arrived safely, though in the last few hundreds of meters my Ford had to swim through a sea of mud. Sunday afternoon passed uneventfully. The other car went out on a call, leaving my car on call. After sitting up talking for a while we retired to bed, that is, if you can retire when you do not take your clothes off.

I woke up about three o'clock and could hear and feel a "tir de barrage" or a long continued cannonade over on our extreme left. The "abri" trembled a little but that was all. It stopped in about an hour and as I got tired of staying in bed, at 4:30 I got up and took a look outside. The stars were all out and it was misty and cold, so I went back and crawled between my blankets. Half an hour later the battery on our left started in to shell the Germans. I counted one hundred shots in about fifteen minutes. Then suddenly our old "abri" started in to tremble and you ought to have heard the din, the guns behind up and to our left and right every battery sending forth a hail of shells. 'Twas a French bombardment and the heaviest I had ever heard. Now our "abri" fairly rocked but we sat up and talked about the "guerre." The guns were shooting at their maximum and for twenty minutes the French kept up the hail of shells. Presently we heard a hoarse whistle and bang came a shell at the battery on our left. The French shelling continued, but now came the whistle of the Bosche shells. Things seemed to be getting interesting, but the shells went over our heads, or to our our right and left, so we thought from the sounds of the explosions, which were not very loud. Now and then, however, there would be a high explosive that seemed too near for comfort.

At 4:45 "Shorty' Hanna announced the fact that he smelled bad gunpowder. A few seconds later a Frenchman came running through our "abri" with a gas mask on. Signs enough. When in France do as the French do. So we were all soon suffocating in our gas masks. The other two fellows had their shoes already on. So when a few more shells landed close by and only emitted small bangs we all knew they were gas shells. The other two men started for the deep "abri" and I waited while Watkins put on his last shoe. In those two brief minutes we heard two short hoarse whistles coming over our neck of the woods and we expected to see a great deal of terra firma coming towards us. A couple of gas shells came in also but we didn't hear any heavy explosion behind us as we started to join the French rear guard. I was glad I knew the way through the connecting "abri" for a flashlight does not give much help when you are looking through the isingglass eyes of a gas mask. Arriving at the deep "abri" I slid down about forty odd steps and arrived in a crowd of "brancardiers" who were sitting around a fire. I took my mask off as the fumes of a wet straw fire are supposed to be hard on gas. They are hard on you, for that matter

There we sat and waited while the noise above seemed to quiet down. Maybe the Germans achieved what they were after, for when gas shells arrived mixed with high explosives, the artillery ceased to go off.

We stayed in the "abri" about three quarters of an hour longer and then ventured out, as by that time the gas had drifted away. After wandering around looking at the damage done and the extra holes I went over to look at my "voiture." It certainly was "blesse." A gas shell had landed about fifteen feet behind the back of the car. The "eclats" certainly had perforated the sides of my car. There were about fifteen holes through the sides. One fine little hole about the size of a half dollar went right through the place where I usually sit. Three of my steel tires were punctured and holes shot through one of my steel rims and through the bottom and sides of the car. All splintered and marked by flying pieces. I just stood there and looked. Then both cars were looked over and we compared notes on the damage and the numbers of souvenirs of the "guerre." Besides all the holes mine was decorated with mud

In the afternoon while I was working on my car the American officer and paymaster arrived and they all had the privilege of seeing a car straight from the "guerre." It certainly did interest them. On the whole the experience of the morning was quite exciting.

October 16, 1917.

Yesterday afternoon the U. S. government paid me. I am now richer by eighty-one francs. As usual there was a great celebration in camp, more food on the table, etc. I have decided on saving all the money I get from U. S. and keeping it as a souvenir of the war. However they give us no more to eat now than we had before. About five francs a day is the average expenditure and as I do not gamble I am always below that.

We expect to be allowed "permissions" of ten days every four months So I will save my leave and take it in May. In that time I will try to see France. This is all built on the belief that we will get the regular French "permission."

Tell every one what I am doing as I never get time to write each and every one a separate letter. The weather has turned better, not so wet as it was for a while, although it is cold and so far we have no stoves. I have suffered no discomfort. In fact, I am enjoying myself and having a great time.

The censorship is to be very strict from now on. Hope you can get some food through the blockade. We can buy all kinds of American food products at the nearest city, but we never get to go there.

HUGH WARD LUTZ.

Service Automobile Americain, S. S U. 17, Secteur Postal 156, France.

## U.S. MAY DECLARE WAR ON AUSTRIA AND HUNGARY

### Action Deemed Necessary to Bring Austrians Within Scope of President's Alien Enemy Proclamation

By United Press.

WASHINGTON, D. C., Nov. 20—The United States may declare war on Austria and Hungary in order to bring Austria within the scope of the President's alien enemy proclamation. The Austrians are among the most active spies in this country, and yet the government can not force them to register, or bar them from the waterfronts and otherwise protect American interests from their machinations.

The round-up of German enemies is going forward everywhere, 200 Germans being arrested in Hoboken alone last night for being within 100 yards of the water front.

### INCREASED DEMAND FOR FARMING LANDS

Special to the News.

OLYMPIA, Nov. 20.—Most noticeable is the increased demand for farming lands, at the office of the Commissioner of Public Lands, because of the advance in the prices of food products. High prices are being received for farming lands offered for sale and there has been an increased demand for the leasing of lands in any way suitable for agricultural purposes. Many holders of grazing leases are asking to have them changed to agricultural leases, being willing to pay the higher rentals where lands are at all suitable for farming.

There has also been a marked increase in the number of applications to purchase timber. Better prices have been received. Some pieces, because of the quality of the timber and its favorable location, have brought forth spirited bidding, which resulted in phenomenal prices.

### BRITISH WITHIN TWELVE MILES OF JERUSALEM

LONDON, Nov. 20.—Official dispatches today declare that the British forces have occupied positions within twelve miles of Jerusalem.

# Olympic-Leader

Reaches More Homes in Clallam County Than Any Other Paper

PER YEAR .....$1.50

Entered at the Postoffice, Port Angeles, Clallam County, Washington, as Second-Class Matter.

Webster & Webster .....Publishers

ADVERTISING RATES:
15 cents per inch per week, single column measure. Transient advertisements 25 cents per inch. Reading notices and extra composition 25 cents per inch Locals 5 cents per line.

Member Washington Newspaper Association.


## THE RED CROSS PLAN TO FEED AMERICAN PRISONERS IN GERMANY

Arrangement for supplying food and clothing to American prisoners of war in Germany have been worked out in detail by the War and Navy Departments and the American Red Cross. Since the beginning of the war, England and France have met Germany's inadequate care of its prisoners by sending supplies of their own, and in the main the system has operated successfully.

As the first step in the plans regarding American soldiers and sailors who may be captured and confined in German prison camps, the disbursing agent of the Red Cross at Berne, Switzerland, will be supplied with 4,500 tons of food immediately. This will comprise 1,800,000 individual rations, or enough to feed 10,000 men adequately for six months. From Berne the food will be sent at stated intervals in 10-pound packages to the several prison camps in Germany. Food for our captured men will be the same in quantity and quality as that supplied by the government to those in fighting service.

In addition to the regular rations for prisoners, a special ration for invalids is now being worked out. This special ration will comprise broth, malted milk, jellied chicken, and such valuable helps in convalescence.

The question is frequently raised as to whether these food supplies reach prisoners in Germany as intended. In this connection it may be stated that the records of the English and French systems show that the percentage of loss from any cause has been practically negligible.

---

Many of the lumber mills of the state of Washington are engaged almost exclusively in the cutting of spruce timbers for airplane construction. Approximately 100,000,000 feet is required by the government for the American airplane fleet.

## IS CONSCRIPTION COMING?

Organized labor is forcing the government into a position where it will soon become necessary to adopt conscription of labor to operate the industries needed to carry on the war. Many of the far sighted labor leaders already recognize this condition and are doing their utmost to avert it. The agitators and labor politicians, however, are continuing their ecorts to promote strikes and labor disputes, says a contemporary.

The government of the United States is face to face with a situation that demands every ounce of American energy be exerted to the production of war necessities. The need of America and the Allies for munitions and ships is greater than the need of man power in the trenches. Nothing must be permitted to stand in the way of production. It is not possible for the government to take over the industries of the country and operate them as successfully as can be done under private management. To do this would require a great deal of time to organize and time is the most essential factor just now. It is within the power of the government, however, to draft men for occupational service and require them to work the same as men are required to serve in the army and in the opinion of the best thought of America a crisis is rapidly approaching where such action will be taken.

## PROTECT SPRUCE PRODUCTION.

The government is preparing to protect lumber and logging operators engaged in the production of spruce for airplane construction. Federal authorities have discovered that plans had been made by the I. W. W. to interrupt the operation of mills and logging camps in the spruce districts and are preparing to give the fullest protection to all engaged in this work.

This is the proper attitude. The greatest need of the government at this time is rapid production of the materials to be used in the construction of the American airplane fleet. Nothing should be permitted to disturb this work.

# *CHRISTMAS BOXES FOR AMERICAN BOYS IN EUROPE*

By agreement between the War Department, the Post Office Department, and Express Companies, the Commanding General, Hoboken, New Jersey, is designated as the forwarding agent for the re-routing and shipment of all express and mail matter, intended as Christmas presents, for ultimate delivery to the American expeditionary forces.

Wells Fargo & Company is heartily co-operating with the War Department to facilitate to the greatest possible extent the prompt movement and delivery of Chrismas boxes to our expeditionary forces abroad, which includes the ambulance and aviation service taken over by the army. The special arrangements do not apply to shipments addressed to Red Cross, Y. M. C. A., Knights of Columbus, or other organizations outside the army.

All boxes shipped by express should be limited to twenty pounds in weight, measure not more than two cubic feet in volume, be of wood, be well strapped, and should have a hinged or screw top to facilitate opening and inspecting. No food products, other than those inclosed in cans or glass jars, should be packed in any such shipments.

Boxes must be fully, correctly and legibly addressed and conspicuously marked "CHRISTMAS BOX." The consignee's name, company, regiment or other organization, followed by the words "American Expeditionary Forces," should appear in the address, as follows:

From
W. H. Smith,
51 John Street,
St. Louis, Mo.

CHRISTMAS BOX

Private John W. Smith,
Company "C,"
256 Regiment,
American Expeditionary Forces

Contents
Books
Clothing
Tobacco

In care
Commanding General,
Hoboken, N. J.

In the upper left corner the name and address of the sender must be placed as shown above. The contents of each package will be stated on the outside by the proper wording, which will clearly indicate the general nature of the contents. The address should be written or printed in ink.

In addition to the name and address of the sender and consignee, it is permissable to wrtie or print on the box the occupation of the sender and inscriptions such as "Merry Christmas," "Please do not open until Christmas," Happy New Year," "With Best Wishes," and the like may be placed on the box in such a manner as not to interfere with the address.

All boxes must be waybilled to Hoboken, N. J., as prepaid to Hoboken, N. J.

The government will undertake the transportation of these Christmas boxes from New York to the expeditionary forces abroad free of charge. No export license, invoices or other customs papers are required.

These boxes will be admitted to foreign countries free of duty.

Perishable articles should not be sent.

The principal articles prohibited are intoxicants of all kinds, poison, inflammable materials including friction matches, or composition which may kill or injure another or damage other goods. The commanding general, Hoboken, New Jersey, will cause every box to be opened and strict search made to see that nothing of an explosive or other dangerous character is loaded aboard ship.

Owing to the great demand on transportation space, patrons are urgently requested to make their packages as small as possible, preferably not exceeding 10 pounds in weight, as we are advised that the small boxes will be given preference in shipment in order to accommodate the greatest number of persons.

The shipment of Christmas boxes may begin immediately on the publication of this circular, no boxes will be forwarded overseas which do not reach Hoboken, New Jersey, on or before December 5th, 1917.

The name and complete address of both the consignee and sender should be written on a piece of paper or cardboard and enclosed within the box.

Because of the short time before December 5th it is necessary to give this opportunity for sending Christmas boxes the greatest possible publicity. Agents will very generally be able to secure the co-operation of local newspapers. We want all who have relatives and friends in the army abroad to know about this service.

All employes are requested to give these Christmas boxes especial attention. Careful handling and preferred service are necessary. We must do our part to insure the prompt and safe arrival at the front of all these reminders of home and the holidays for our boys who are offering everything they have to our country.

A. CHRISTESON,
Vice President and Gen. Mgr.
E. A. STEDMAN,
Vice President and Gen. Mgr.
F. S. HOLBROOK,
Vice Pres. in Charge Traffic.

# AMERICAN DYES EXPORTED FOR FIRST TIME IN HISTORY

By GEORGE MARTIN
(United Press Staff Correspondent.)

WASHINGTON, Nov. 16.—America added a touch of color to the war today by announcing that the dye industry which died when German imports were cut off has been gloriously born again by Yankee ingenuity and energy.

In other words, American business houses have answered another of those "can't be done" war problems by inventing dyes as good as the German dyes and by grabbing the world dye market which Germany left in the lurch to seek her place in the Sun.

For the first time in American history American dyes are being exported.

"Of all the industries created or developed as a direct result of war" said a Department of Commerce report today, "none has shown more rapid progress than American dye-stuffs.

"From only seven establishments in which 528 people were engaged in producing 6,619,729 pounds of coal tar colors, valued at $1,126,699 in 1914, the industry has developed until now she has made and export-ed in addition to supplying the domestic demand for colors, but has even invaded the foreign market in European neutral and allied countries—Canada, Mexico Argentina, Brazil, British India and Japan, France, Italy, Russia, Spain, United Kingdom and others.

No other article of industry effects a greater number of industries than do coal-tar dyes, and few articles are more complex and difficult to make.

At the outbreak of the war, the difficulties in the way of soon providing adequate domestic supplies seemed insurmountable; yet in the space of three years, scores of plants covering many acres of ground have been erected; numerous by-product coke ovens have been equipped to furnish the necessary raw materials; thousands of workmen have been trained; special machinery has been designed, built and installed.

Hundreds of chemists and chemical engineers have given their entire time to the unfamiliar work connected with color production. Experimental research has been inaugurated for perfecting processes and machinery and the discovery of new colors.

Plans are being made for American dye makers to enter the foreign markets on a large scale, and to grab off for good and all the big German dye business that existed almost as a Teuton monopoly before the war.

If you don't believe it, compare the $1,626,699 worth of dyes America made in 1914, with the 8,432,398 dollars worth she has made and exported last year.

# WITH PORT ANGELES BOYS IN SUNNY FRANCE

Excerpts from letters received yesterday from Allan J. Hitchcock, 18th Engineers Railway, "Somewhere in France."

These Sundays are our "Liberty Days," and most of the fellows are off on trips, but some of us stay in the bunkhouse and talk. Last night we had a warm old argument about the strikes in the mills and camps in Western Washington. Some nights we sit around a big camp fire, but its getting chilly now. Its very rainy and sloppy underfoot, but we have rain-proof suits, sou'-westers and rubber boots, and they keep us warm and dry. I suppose you are having lots of rain in Port Angeles, too, by this time.

"I'd sure like to be home for the big Thanksgiving feast. The army food is good, but the sameness of it and the eating from the same old mess kit every day gets tiresome, occasionally. Still—we do have pretty good eats—tonight for supper there was beefsteak, browned potatoes, country gravy, sour pickles, fritters, syrup, bread and coffee. So you see we really do fare pretty well.

We've just played one of the hardest football games I've ever been in, but we won out, 6-0, which makes our third straight win. I'm pretty stiff and sore today, but will soon limber up. Our next game will be with Company F, and McNutt and Mason will be rooting against us that day. It will be our hardest game, but we hope to win it, and cinch the regimental championship.

The fellows are all anxious to get back home. We are getting along fine here, but this foreign country will not take the place of the U. S. A. with me. I like to be where all my friends and home folks are, and where I can talk to people who understand me. I'll never be pried away from it when I return, and from this you can understand that we fellows will be glad when our work is finished in our way, and not that of Kaiser Bill's, and we can come home. Every one here feels that the war will be ended early next year.

I see McNutt and Mason frequently, and they are both in the best of health.

No mail has come in for over two weeks, and we are all pretty anxious to hear from home. You get more war news there than we do here. We helped out the sale of the Liberty Bonds, the 18th Engineers' regiment taking $60,000 worth.

Here's hoping that mail will soon come in.

## SEQUIM SCHOOL TEACHER WILL FLY FOR U. S.

The Sequim Press says Paul Davis, manual training teacher in the schools of that thriving little city, will resign to become an aviator for Uncle Sam, having passed the rigid examination for service in that branch. He expects to leave shortly for an aviation training camp in the South.

## ISRAEL PUTNAM 5th SERVES HIS COUNTRY

Special to The Evening News.

WASHINGTON, November 16.—Eager to uphold the record of his illustrious ancestors, Israel Putnam 5th, a direct descendant of Israel Putnam of R volutionary War fame, is now an active member of the United States marines.

Young Putnam says: "I chose the marines because they see much active service. My family has become identified with American history by taking part in all wars since the Revolution. I hope to do my full share in the present war, but am willing to give my services as a private and earn promotion as I merit it."

Young Putnam is rapidly completing his training at a marine training camp, and is awaiting orders for service in France.

## HIGH SCHOOL GIRLS TO CUT OUT FRILLS

By United Press.

PORTLAND, Nov. 16.—Jefferson high school girls will graduate in their ordinary clothes and the graduation exercises in February will be minus flowers and frills, if plans adopted by the girls are carried out. Proceeds from the annual class play, instead of being devoted to the publication of a "class number" of the high school paper will go to a war charity. The girls' wartime economy plans will net some war fund between $500 and $1,000, it is estimated.


# THE OLYMPIC-LEADER

Makes Clubbing Arrangement With

# TheWashingtonFarmer

## Offers Unusual Opportunity to Its Readers

**AMONG our large circle of readers there are a great many who are interested directly or indirectly in fruit growing, dairying and other branches of farming. All of these naturally wish to keep in close touch with agricultural activities throughout the state; and to know about any fight which is being waged for the measures Washington farmers want and against all sorts of schemes that are detrimental to the people and agricultural interests of this state.**

**We have, therefore, made a special clubbing arrangement with THE WASHINGTON FARMER whereby any farmer or fruitgrower, who is one of our regular subscribers and who is not now a subscriber to THE WASHINGTON FARMER, will be entitled to receive THE WASHINGTON FARMER in combination with this paper at the same rate as for this paper alone.**

**This offer applies to all those who renew or extend their subscriptions as well as to all new subscribers. If you are interested directly or indirectly in Washington agriculture, do not miss this unusual opportunity, but send your order in now.**

**THE WASHINGTON FARMER is the one farm paper which is devoting itself exclusively to the farming activities and interests of Washington. It has a big organization gathering the news of importance to farmers, dairymen, fruitgrowers, stockraisers and poultrymen; and it has the backbone to attack wrongful methods and combinations and bad legislation, and support honest leaders and beneficial measures. We are confident that our readers will congratulate us on our being able to make this splendid and attractive clubbing offer.**

TWO PAPERS FOR THE PRICE OF ONE.

The Olympic-Leader, one year .....$1.50
Washington Farmer, one year .....$1.00
By our special clubbing plan, both.....$1.50

THE OLYMPIC LEADER
Port Angeles, Washington



JOHN HALLAHAN & CO.
REAL ESTATE
Dealers in
Improved and Unimproved
Farm Lands.
Logged off Lands
Timber Lands and City Property. We are especially well informed on property values. "Our Motto" is square, honest dealing. List your property with us.
First Street, near City Hall
PORT ANGELES


# LODGE NOTICES

I.O.O.F.—Clallam Lodge, No. 72, Independent Order of Odd Fellows, meets every Monday evening at Odd Fellows Hall. Visitors always welcome.
F. H. COOPER,
Noble Grand.
Phone X435.
E. O. Brown, Secretary, Phone R139.

B.P.O.E.—Naval Lodge No. 353, meets every Thursday evening at Elks' Hall, Lincoln street, between Front and First. Visitors cordially invited.
F. L. PLUMMER, Exalted Ruler.
S. E. STAKEMILLER, Secretary.

EASTERN STAR, Esther Chapter No. 19, meets the second and fourth Mondays of each month in the Masonic Hall. A cordial invitation is extended to all newcomers who are members of the order to attend.

YEOMEN—Mount Angeles Homestead No. 985, Brotherhood of American Yeomen, meets the first and third Tuesday of each month in the I.O.O.F. Hall.
F. H. Cooper,
Foreman, Phone X485
Martha Rose, Correspondent, 212 West 8th street, near Oak. Phone No. L 405.

HOWDY PAP—Port Angeles Lodge No. 991, Loyal Order of Moose, meets every Monday evening at Moose Temple, Haning Hall.
E. E. FISHER, Dictator.
L. M. CAMPBELL, Secretary.

G.A.R.—Pacific Post No. 48, Dept. of Washington-Alaska G. A. R. meets the first and third Fridays at 2:00 p. m., at Lincoln Memorial Hall.
D. L. MITCHELL, Post. Com.
H. W. DOTY, Adjutant.

W. of W.—Ediz Circle No. 724, meets second and third Saturdays of each month in I. O. O. F. Hall.
MRS. CLEVENGER, G. N.
PAUL T. HOPF, Clerk.

W.O.W.—Port Angeles Camp No. 697, meets first and third Wednesdays of each month in I. O. O. F. Hall.
E. P. BOYD, Con. Com.
W. A. ROGERS, Clerk.

## PROFESSIONAL COLUMN


Dr. F. A. DEAN
Has opened a first class
Dental Office
in the D. W. Morse Block
Guaranteed Work at Reasonable Prices. Call and See Him.

Sandford C. Rose Dewillo Lewis
ROSE & LEWIS
Attorneys-at-law
KUPPLER BUILDING
Port Angeles, Washington

JAMES STEWART
Attorney-at-law
Office on Front street
Port Angeles, Washington.

J. E. Cochran Frank L. Plummer
COCHRAN & PLUMMER
Attorney-at law
Warren Morse Bldg. Rooms 110-111
OFFICE PHONE 115
Port Angeles, Washington

J. W. LINDSAY
LAWYER
204-5-6 Kuppler Building
Port Angeles, Washington

FULMER UNDERTAKING COMPANY
LADY ASSISTANTS
Fourth Street, near Laurel. Phone 74

# EASTERN STAR HONORS ITS 25TH ANNIVERSARY

The handsome lodge room of the Benevolent Order of Elks, was an admirable setting for the beautiful and impressive work of the Eastern Star put on last evening in honor of the twenty-fifth anniversary of the constituting of Esther Chapter No. 19. Honored guests of the occasion were the grand matron, Mrs. Lizzie McCormick, and the grand chaplin, Mrs. Mary A. Murray, both of Tacoma. Pilgrim Chapter of Sequim, was represented by thirty members while from Key City Chapter, Port Townsend, were Honorable William Bishop and wife, and Mr. J. D. Phillips. Many visiting members of the order in our city were also guests, making the attendance about 200 in all.

Three candidates were initiated into the Order, Mr. G. M. Lauridsen, Mrs. Anna M. Auman and Mrs. Lulu V. Dickey. In honor of the occasion the work was put on by past worthy matrons and patrons. Mrs. Hannah Chambers, one of the first worthy matrons of Esther Chapter, again filled that chair in a most pleasing and dignified manner, while Mr. Stephen Land ably assisted her as worthy patron. Mrs. Ida Johnson acted as associate matron, Mrs. Ceclia Land as secretary, Mr. R. D. Willson, as treasurer; Mrs. Jessie Fisher, conductress; Mrs. Lucy Gubb, associate conductress; and the points of the star were beautifully represented by Mrs. Alice Short as Ada, Mrs. Jennie Clegg, Ruth; Mrs. Grace Irons, Esther; Mrs. Marjory Hansen, Martha; and Mrs. Lillie Willson, Electa. Mr. E. D. Short, apast worthy patron, was warden; Mrs. Rosella Luppen, chaplain, and Mrs. Mae Giesness, marshal, with Mrs. Daisy Brown as organist. Pride and gratification filled the hearts of all members of the Order for the beautiful and impressive manner in which these officers put on the work, and they received the warmest praise and congratulations of the grand officers, both of whom made pleasing addresses.

On behalf of Esther Chapter, F. C. Twaddle, worthy patron, presented to the grand matron a handsome souvenir spoon of Port Angeles, as a memento of the auspicious occasion and as expressive of the appreciation of her visit at this time.

A most happy surprise to Esther Chapter was the presentation of an engraved silver loving cup from the Pilgrim Chapter of Sequim, presented by Mrs. Schott, their worthy matron and accepted with appreciation in the name of Esther Chapter by Mrs. Callarman, associate matron.

Previous to the delightful program and social session which followed the initiatory ceremonies, a brief address was made by Mrs. Mae Giesness, the present efficient worthy matron, whose tireless efforts and devotion to her work helped to make this anniversary such a splendid success and credit to Esther Chapter.

The program was in charge of Mrs. Luppen who presided during its recital and it was both of a patriotic and Scottish nature. The opening instrumental duett was by Mrs. C. P. Brown and Mrs. J. I. Kirschberg, followed by a reading by Evelyn Giesness. The Mother of Men, a beautiful war poem, admirably given; Mr. Telfer, of Sequim, the possessor of a wonderfully pleasing baritone voice sang The Long, Long Trail, and Annie Laurie, and Mrs. Mrs. Margaret Ritchie Godfrey, sang in a very sweet voice that popular song, Keep the Home Fires Burning. Riley's war poem, The Old Man and Jim, was given with splendid effect by Mrs. E. O. Brown. Scottish dances given in costume by Inez McLaughlin and Mary Rees were especially enjoyable numbers. The program closed with an instrumental solo by Mrs. C. P. Brown, Reminisicenses of Home.

The "Hoover spread" was served in the banquet hall, the tables being attractively decorated in autumn flowers. The worthy patron, F. C. Twaddle acted as toast master and responses were made by Messrs. DeWitt Burns, R. J. White, Mrs. J. J. MacKechnie, the visiting grand officers and Mr. C. F. Seal, worthy patron of Pilgrim Chapter of Sequim.

# LOCAL BOY SCOUTS ENTERTAIN PACIFIC POST NO. 48, G. A. R.

Fifteen members of Pacific Post No. 48, G. A. R. were happily entertained as the honor guests of the Boy Scouts and their leader, Verne Samuelson, at a banquet and good fellowship meeting at Parish Hall last evening. The boys brought their guests to and from the hall in automobiles and carefully looked after their comforts all during the evening. Flags and bunting decorated the hall on all sides and four large attractive cakes frosted to resemble the Stars and Stripes were striking features of the table decorations. The banquet menu was all provided by the boys and served by them in a most pleasing manner.

Favors at each plate for the honor guests were enameled lapel flags. Mr. Samuelson acted as toastmaster. After the flag salute and American yell, a welcome was extended by Frank Hickok and then Major H. H. Harding told some of his experiences in the war followed by more war stories by Mr. Peter Chambers and a most inspirational talk by Comrade D. O. Salie.

A short program followed by games and stunts was put on by the boys to the amusement and entertainment of the guests who almost imagined they were boys again themselves. The members of the G. A. R. will not soon forget this evening of pleasure furnished them by the future protectors of our glorious flag, and we join with them in saying "May the Boy Scouts and their inspiring leader, live long and prosper, to continue their good works."

## LOCAL EXEMPTION BOARD WILL CONTINUE BUSY

The local exemption board are receiving daily new instructions regarding the balance of the registered men for military service and it is evident the board will be busy keeping up with the regulations.

Effective December 15th, all exemptions granted for whatsoever cause automatically expire.

The board will soon begin to receive the question blanks sent out by the government to all men not now in service to be filled out and filed with the board and from which the board will make its selections for the next draft whenever it may be ordered, the date of which no information is at hand.

County Auditor Warren announced today that Clallam County had just taken up $40,000 of its outstanding bond issued in payment for the construction of the new court house.

# RURAL CLUBS ENJOY HOSPITALITY OF THE WOMAN'S LITERARY CLUB

About thirty women from the rural clubs in the vicinity of Port Angeles, responded to the kindly invitation of the Women's Literary Club to a dinner and meeting of the club held yesterday afternoon in the Knights of Pythias hall. The object of the meeting was to become better acquainted with the rural sisters and for an interchange of ideas and suggestions for mutual benefit. Covers were laid for thirty of the invited guests and the officers of the W. L. C. at the first table and as many more were seated at the second table. An excellent hot dinner, all of good home grown products, well cooked, was served, delicious apple pie with cheese giving just the proper finishing touch.

Dinner over, the club was called to order by the president, Mrs. Hattie Thompson, and a very pleasing instrumental selection by Mrs. Papke opened the program.

A well written paper on the life of James Whitcomb Riley was read by Mrs. Locke, followed by the reading of the Hoosier Poet's Bear Story, by Mrs. Irma Horstman. There were quite a number of little girls and boys at the meeting who gathered around Mrs. Horstman as she read; their little faces alive with interest and wonderment, adding not a little to the effectiveness of the tragic bear story.

Mrs. W. J. Ware and Mrs. Jessie Webster were guests of the club; the former to speak on Food Conservation, which she did in a very forceful and impressive address which was greatly appreciated. Mrs. Webster made an appeal in the interests of the Y. M. C. A. army work, incidentally reminding the sixty women assembled that they could help the good work by assisting the boys who have pledged to earn and give ten dollars to this worthy cause before June 1st. These boys have to earn the money themselves and must have work; all kinds of odd jobs will be acceptable. These talks were followed by two vocal numbers: My Ain Folks, beautifully sung by a Scotch lady, Mrs. Joseph Kipling, and a duet by Mesdames Kern and Hickok, who graciously responded to the hearty encore they received. By special request Mrs. Kipling sang later, The Children of the City.

In response to roll call quotations were given from Riley, also interesting stories about his life or works. The delightful afternoon's program closed with short talks by the presidents of the rural clubs represented: Mrs. Hansen, of the Elwha Priscilla; Mrs. John Winters Page, of the Ladies Fairview Club; and Mrs. Clevenger, of the Belleview Social Club. They all expressed the pleasure and benefit they had derived from the meeting and their appreciation to the W. L. C. for the kindly interest taken in them. The report of the work done and the money earned by the little clubs was quite surprising.

## MUST AFFIX REVENUE STAMPS AFTER DECEMBER 1

County Auditor Warren has received instructions as to the new war revenue stamp regulations which go into effect December 1st. On and after that date all deeds or real estate conveyances will require a 50c stamp for each parcel up to a valuation of $500, and 50 cents for each hundred dollars thereafter.. A power of attorney will require a 25c stamp. All promissory notes will require a 2c stamp for each $100 or fraction

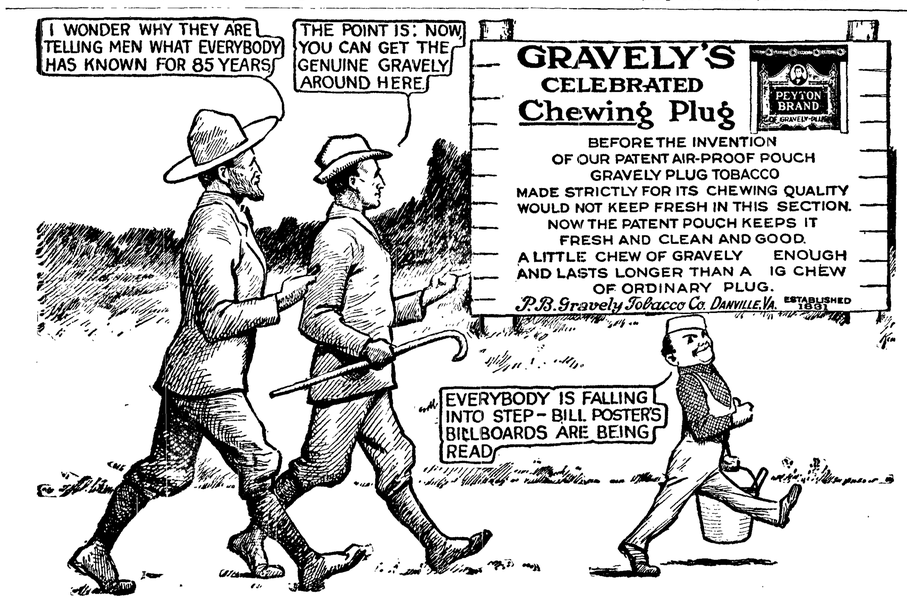


# NEW COOPERATIVE CREAMERY STARTS WITH 84 MEMBERS

The Angeles Co-operative Creamery —that is the name adopted—starts out with the most flattering prospects. The farmers of this section have taken great interest in the matter and the efforts of those who have promoted the co-operative creamery scheme have succeeded far beyond expectations. They started out to get 400 cows pledged for the support of the creamery and have 621, with possibly some more yet to be added.

The men who have taken stock in the association met at the commissioners' room in the court house this afternoon. Eighty-four signatures had been secured and all of the signers but one were present when Frank Dilling called the meeting to order shortly after 1 o'clock. F. S. Fisher and W. S. Miller were chosen temporary secretaries.

After selecting the name of the new association, Asher Hobson, of the State College, who has been very active in getting the plan under way, assisted in the organization, reading the proposed by-laws and suggesting plans of procedure which will be of great help as the business of the association proceeds.

The annual meetings of the association will be held on the second Monday of January and Port Angeles will be the headquarters for the transaction of all business. A board of five directors will control the business and will select from its members a president, vice-president, secretary and treasurer. The directors will hold office three years, two to be elected each year after the first.

Each signer of the by-laws and constitution this afternoon buys one share of stock at $5. He also gives his note for $5 per cow pledged to run three years without interest, which is to be used as collateral for raising the necessary funds to carry on the business of the association. It is thought that these notes will be returned to the signers cancelled at the end of three years, if not sooner, paid by the earnings of the creamery.

Each signer pledges all his product of butterfat to the creamery and will benefit in proportion to the amount he sells thereto. In case he should sell to any competitor without the consent of the board of directors he will forfeit to the association as a penalty 5 per cent of his sales so made to outside parties.

It is planned to buy the machinery of the local branch of the Glendale creamery and to continue the business at the present location.

Below are the names of those who are charter members of the association. The number following each name is the number of cows pledged:

Willis Chambers, 10; Frank Hebisen, 6; J. F. Long, 9; Ben Epperson, 6; A. Bishop, 5, H. G. Hart, 5; Edward Lippert, 10; C. Ronneberg, 5; J. W. Phillips, 7; C. A. Kilmer, 8; Axel Liljedahl, 10; Wm. Wert, 3; Pete Johnson, 9; E. B. Miller, 5; A. Rapiontek, 8; J. W. Borum, 10; John A. Johnson, 8; H. Dempsey, 10; Chas. Smith, 6; Emanuel Wasankari, 15; J. F. Raney, 15; Fred Hinnebusch, 8; John Gerber, 6; Wm. Aura, 5; A. Nordstrum, 4; Mrs. Wm. Eacrett, 12; R. E. Smith, 5; J. O. Jackson, 8; C. W. Vail, 6; C. N. McLaughlin, 3; O. H. Babcock, 15; W. S. Miller, 10; David C. Reid, 4; F. W. Barber, 5; H. D. Anderson, 2; Sam Lauridsen. 5; Thos. Lauridsen, 12; Fred Sutter, 14; Jos. Berlinguette, 5; G. W. Culverwell, 3; J. W. Watts, 10; F. W. Critchfield, 12; Milford Eacrett, 5; Soren Jensen, 8; Wm. Brown, 5; H. W. Maybee, 8; A. G. Draper, 4; Geo. Race, 10; Chester Barton, 6; F. S. Harrington, 2; Clegg Dilling, 4; Kelly Epson, 4; Geo. Reis, 8; Fred Danz, 6; Ernest Emery, 2; Henry Cary, 3; G. E. Forrest, 1; C. Coolidge, 2; P. A. Macumber, 2; S. P Cary, 1; John Winters, 5; O. H. Winters, 2; A. Kale, 3; Wm. Richards, 8; Wm. Wooding, 8; Guy McNamara, 5; H. S. Hansen. 5; H. O. Hauge, 4; H. B. Herrick, 2; Zent & Plummer, 20; Frank P. Fisher. 20, Herman Peifksen, 2; Thos. T. Aldwell, 20; R. H. Kidd, 20; H. S. Colman, 10; W. S. Eacrett, 5; C. A. Forsberg, 8; Aldwin Goodwin, 5; M. Eacrett, 3; Miles Earles, 20; A. F. Eacrett, 20.

The following board of directors have been selected to carry on the business of the association:

Dan J. Jackson, Fairview.
Frank J. Dilling, Mount Pleasant.
Albert F. Eacrett, Dry Creek.
Orin Babcock, Eden Valley.
Joe Borum, Joyce.

This board will select the active officers of the association.

The board of directors of the Angeles Co-operative Creamery Association at the close of the general meeting for organization yesterday afternoon, selected Albert Eacrett president and Orrin H. Babcock secretary-treasurer.

It was decided yesterday by the association that it would exercise the option to purchase the local branch of the Glendale creamery, and will take possession probably the first of December and begin the active business of the new association.


**Save wood**

by buying a

**Mascot Heater**

—at—

**Christopherson's**

We have just received a fine line of Air Tight Heaters and will sell cheap.

Prices from $2.00 to $3.50

Cocoanut fiber door mats


# AMERICA'S FIRST FIFTEEN CASUALTIES ON ROLL OF FAME

By United Press.

AMERICAN FIELD HEADQUARTERS, France, Nov. 17.—A French general has inscribed the names of the first fifteen American soldiers, including the three who were killed, in the first trench raid on the roll of fame as the first regular American soldiers thus honored. The action usually accompanies the citation in the French official reports.

## RECRUITS WANTED IN INDUSTRIES OF ARMY

Sergeant C. H. Cobet, local recruiting officer, Northwest District, has just received instructions from the war department to make every possible effort to obtain men for the different industrial organizations of the army. Nearly any kind of skilled or unskilled men can be accepted for the kind of work he is familiar with.

Everything from a civil engineer to an intelligent laborer can be placed in the engineer companies. Men are wanted for the medical department, pharmacists, clerks, suitable men for nurses, cooks, dairy men, etc. Men are required for all kinds of work in the quartemaster department.

## LOCAL EXEMPTION BOARD MAKES FINAL REPORT ON FIRST DRAFT

The local exemption board has completed tabulation of its work in connection with the first draft of men for the National Army, from which the following information is gleaned:

Total number of men registered, 1,080; quota due from county, 118; men called for physical examination, 439; number failing to appear for examination, 68; accepted on physical examination, 282; rejected for physical defects, 89; certified to district board, 171; ordered to report at camp, 144; failing to report at camp, 9; discharged by local and district boards, after reporting at camp, 7; no report whatever is made of seven men.

The 68 men who failed to appear for physical examination were almost wholly aliens. They were certified up to the district board and in time will be rounded up to be dealt with as their individual cases require.

The nine men who failed to report at the camp are posted as deserters and in due time they too will be rounded up. Not a single one of the nine are aliens, all are native born citizens.

One hundred and ninety-five men asked exemption and the board granted 140 such claims, disallowing 55; the district board granted exemption to 24 men on appeal from the local board's ruling and 10 men were exempted also by the district board on industrial claims.

# *War Department Makes It Possible To Conscript Labor*

By United Press.

WASHINGTON, Nov. 17.—The war department issued regulations today making possible the conscription of skilled labor for war work.

## SEQUIM RESIDENT ADJUDGED INSANE

Dr. Hibbs and Gunnar Larsen, of Sequim brought Charles Carroll Bigelow, also a resident of Sequim, to Angeles this afternoon and he was given an examination by Dr. D. E. MacGillivray before Court Commissioner James Stewart, and was adjudged insane and will be sent to the hospital at Steilacoom.

Mr. Bigelow was born in New York state seventy years ago and has lived in Washington since 1869. He has resided at Sequim for about two years. He is a bridge carpenter by trade, having worked on different railroads in the state.


**GATE CITY MACHINE SHOP**

Machenheimer Bros., Props.

14 YEARS MACHINIST WITH PUGET SOUND MILLS & TIMBER COMPANY

Does all kinds of repair work and carries a full line of shafting and mill supplies.

BOILER WORK A SPECIALTY

ALL KINDS HYDRAULIC PRESS WORK

A 6-FOOT PLANER, 20x20 IN.

GOLDEN WEST COFFEE "JUST RIGHT"

**Progress**

Carefully selected from the world's finest coffee; roasted and steel cut in the most modern plant in the Northwest; packed in hermetically sealed tins by the latest improved Vacuum Process—Golden West Coffee is truly fresh no matter where or when you buy it.

"JUST RIGHT"

**School Shoes**

—FOR—

**REAL BOYS**

We have made shoes in Seattle for 27 years and the people of Washington know

**These Shoes Give Service**

Buy a pair of BILLY BUSTER for your boy. IT SAVES YOU MONEY. Your dealer sells them.

THE WASHINGTON SHOE MFG. CO.

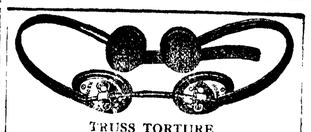

TRUSS TORTURE

Can be eliminated by wearing the Lundberg Rupture Support. We give free trial to prove its superiority.

A. LUNDBERG CO.

1101 Third Avenue Seattle

**FARMERS AND WOODMEN WANTED**

To cut ship knees out of old stumps. Big money. We show you how and buy all you make.

For full details write Douglas Fir Shipping Co., 1454 East Harrison St., Seattle, Wash.

# The Week's Home News

(From Friday's Daily.)

Mrs. Brewer, of Valley street, had the misfortune to break her arm Wednesday.

* * *

Mrs. H. R. Littlefield and son have returned from a six weeks' visit with her parents at St. Maries, Idaho.

* * *

Mrs. W. K. Stroup and baby are visiting at the homes of her brothers, John and Henry Machenheimer.

* * *

Mrs. John Stokes and son, formerly of Port Angeles but living in Ellensburg at present, arrived on the noon train and surprised her sister, Mrs. H. L. Mitchell.

* * *

F. A. Bechand, who came here a few weeks ago to clerk in the Mathewson Drug Store, left with his family today for Chehalis, where he has bought out a drug store.

* * *

The Klahhane Club's schedule for November, just issued, includes a social walk to Lees Creek on the afternoon of the 18th with Miss Irene Wood leader; business meeting on the 21st, and a knapsack supper at the home of Mr. and Mrs. Webster on the 24th.

* * *

Cyrus McNamara returned to Fort Casey the first of the week after a visit with his parents on the Elwha. Mr. McNamara belongs to Company 12, of the Coast Artillery, and his brother, Mathew McNamara, is stationed at Fort Casey also.

* * *

At the regular meeting of the Rebekah Lodge Wednesday evening the following officers were elected for the ensuing year: noble grand, Mrs. Mae Jeffery, vice grand, Mrs. Martha Rose; corresponding secretary, Mrs. Vera Sherman; financial secretary, Mrs. Isabel Phillips; treasurer, Addie Kern. Mrs. S .John, whose husband is ill at the General Hospital, was a guest of the lodge from the Concrete lodge of which she is a member.

* * *

C. E. Flint, grange organizer, of Blaine, Washington, who has been working in the county the past two weeks has organized a number of new granges. Wednesday a grange with 28 charter members was organized at the McCleay school house, known as Dungeness Grange. The charter will be held open two weeks and Mr. Flint expressed the opinion that at least fifty more members would be added. Harry Peterson is the master, Miss Susie Wilcox, secretary and Mrs. Florence Ramalia lecturer.

* * *

(From Saturday's Daily.)

Mrs. Roscoe Garvin, of Pine Hill, entertained Thursday with a luncheon. Covers were laid for eight.

* * *

Mr. and Mrs. A .N. Taylor and Mrs. Brooks with her son and daugnter, all of Dungeness, are guests at the home of Mrs. W. J. Ware today.

J. M. Gangler made a short patriotic speech in the interests of the Y. M. C. A. drive at the Lincoln theatre last evening.

* * *

The State Sheriff's Association will hold its semi-annual meeting at Spokane on December 5, 6, and 7. Sheriff Bishop expects to attend.

* * *

A party of high school students surprised Eliza Hoph last night with a party. About thirty-five were present and a most enjoyable evening was spent.

* * *

The Elwha Social Club will give a program and dance at the Elwha school house Saturday, November 24, for the benefit of the Red Cross. Program at 8:30 p. m. Admission 25 cents.

* * *

Judge and Mrs. Ralston and their two children with visiting relatives from the East, spent the day yesterday in Angeles, visiting at the lakes and other places of interest. Their guests left this morning for Victoria, the Ralstons returning to Townsend on the 8 o'clock train.

* * *

Mr. W. H. Bush entertained the visiting grand officers of the Order of Eastern Star, who were here in attendance at the celebration of the twenty-fifth anniversary of Esther Chapter, with a drive to the lakes this morning, accompanied by Mrs. Thomas Giesness, worthy matron of Esther Chapter.

* * *

Deputy Sheriff F. H. Cooper sold at public auction this forenoon lots 1 and 2, block 8, tidelands west of Laurel street, and lots 10 and 11, original townsite. The property was sold on mortgage foreclosure against Betty Garrett Elwards, and was bid in by Lydia Thompson, holder of the mortgage at its face, 4,703.55.

* * *

A new ladies' club was organized on Cherry Hill this week to be known as the Pallyanna Club. It will meet every other Wednesday and the members sew or knit for the Red Cross. Very light refreshments will be served just for sociability, and each member will contribute fifteen cents a meeting, this money to go to the Red Cross fund.

* * *

Rev. Maxey, the new pastor of the Baptist church, arrived this morning with his wife and three children and they are getting settled in their new home on Second and Peabody. Services will be conducted as usual in the church in the morning but in the evening the congregation will join in the union services to be held in the opera house in the interests of the Y. M. C. A.

---

Money to loan on first mortgage on improved real estate. Apply to Rose & Lewis. Kuppler Bldg. 38-4t

(From Mondey's Daily.)

Theodore Rixon is in town on business today.

* * *

Frank Norman, of the Big Mill, is visiting a few days in Tacoma.

* * *

Mr. P. Wold was able to leave the hospital today and return to his home.

* * *

The E. B. Fleming family were over Sunday guests at the Hall ranch at Mt. Pleasant.

* * *

Norman Lozier was taken to the General Hospital yesterday very ill with pneumonia.

* * *

Corporal Walter Jensen and Private Peter Jensen were here over Sunday visiting their brother, Soren Jensen, in Eden Valley.

* * *

Mr. and Mrs. McElravy celebrated their twentieth anniversary yesterday by inviting in a number of their neighbors and friends to dinner.

* * *

Mrs. Esther Locke returned last evening from a several weeks visit in Seattle with her husband who is on the Snohomish at Bremerton and with his people who live in Seattle.

* * *

Miles Earles has joined his wife in Seattle, where they have rented an apartment for the winter. Mrs. Earles decided, after a few weeks spent in Los Angeles, that the Puget Sound country was preferable to her.

* * *

Mr. St. John, of Clallam Bay, who has been confined to the General Hospital several weeks with some broken bones as a result of a fall, was able to leave today. He and his wife will remain in town a few days before returning to Clallam Bay where Mr. St. John works in Alston Fairservice's store.

* * *

The surgical dressing rooms are open for work every Tuesday, Thursday and Friday all day and on Saturday afternoons. Mrs. T. F. Trumbull, in charge of the department, says teachers and others who are free only on Saturday will be most welcome on that afternoon and she will be there to give instructions.

* * *

Mrs. Herbert Long, who wishes to be of assistance in the Red Cross work, but is not much of a needlewoman, is offering her services to go to the home and care for children during the afternoon when the mothers wish to go out. The money she receives will go to the Red Cross. Any person wishing her services will call up phone X1E2.

Mrs. Billy Everett, of the Olympic Hot Springs, was in town today and says the men are hard and fast at work building the new hotel and other buildings to replace those that were destroyed by fire this year. Everything is going to be on a bigger and better scale next year and many improvements are to be made during the winter months, including considerable work on the trails.

* * *

Mrs. C. P. Brown received a letter today from R. C. Wilson, of Los Angeles, a former prominent attorney and politician of Port Angeles, telling that his wife had passed to the Great Beyond. Mrs. Wilson, as well as her husband, was well known in Port Angeles where she always took a prominent part in the social life of the city and was held in the highest regard by all who knew her.


*A New Shipment of the Celebrated "Phoenix" Silk Hose Has Now Arrived*

**New Silk Poplin Petticoats at $3.75**

Silk Poplin Petticoats that will match your gown. Here you will find a splendid assortment of colors and, as you know, Silk Poplin is durable.

**Taffeta Silk Petticoats at $6.00**

These Petticoats come in plain, changeable or floral effects.

**The "Vassar" Perfect Fitting Union Suits for Women at $1.35 the suit**

Medium weight garments of fine cotton. Brand new goods. All sizes and styles.

**Boys' and Girls' Ribbed Cotton-fleeced Union Suits**

good weight, ages 4 to 14,

**at 75c a suit**

**Thanksgiving Table Linens**

58 inch Fine Cotton Mercerized Table Linen 45c a yard
60 " " " " " 55c to 80c a yard
72 inch Pure Linen Table Damask 1.25, 1.50 and 1.75 a yard

**The Leader Department Store**


## SATURDAY NIGHT DANCE ADDED ABOUT $100 TO RED CROSS FUND

The dance given in the opera house Saturday night by the American Red Cross Chapter of this county will net in the neighborhood of one hundred dollars toward their funds, and has been pronounced by all to be a great success in every way. The people here responding in large numbers to the call shows that a true patriotic feeling exists in this city and vicinity . Floor managers, Al. Phillips, (in charge) Warren Morse, and Wm. B. Ritchie kept things moving, and there was no complaint for want of action. The music was praised in all quarters, and was of the best, being furnished by Mesdames C. P. Brown and Trevor Bayton, and Messrs. E. J. Burroughs, Trevor Bayton and Joe Smith, who all kindly donated their services, and showed that it was gladly done by allowing little, if any waste time between dances. They are deserving of the thanks and gratitude of the public, being probably the main factor in the success of the evening. The members of the Red Cross committee wish to thank all who so kindly donated their services, as well as the public who helped to swell the crowd and donate their bit, and to assure all that this will not be the last opportunity to help the Cause as more dances will be given in the near future, so watch for the next announcement and come out, and have an enjoyable time, and help to swell the fund of the A. R. C.

## ENGLISH JOURNAL CITES RESULTS OF WORK DONE IN PORT ANGELES

Sometime ago City Engineer Semon wrote an article for the Engineering News-Record of New York City, in which he gave his methods and results obtained in laying portions of the First street pavement during freezing weather. He is just in receipt of a copy of the Surveyor and Municipal and County Engineer published in London, England, in which his article is commented upon with much interest.

Just now the matter of permanent road building is being given much attention in France and the engineers of England heretofore considered it impossible to lay concrete roads or foundations during freezing weather. The portion of Mr. Semon's article dealing with that very feature and the methods and results obtained are given its readers by the English magazine as of vital importance.

Considerable portions of the First street pavement were put down when the temperature was 26, or 6 degrees below freezing and by Mr. Semon's method the work proceeded without delay and the results are as satisfactory as if the temperature had been much higher.

## RED CROSS PARCELS ARE A GODSEND SAYS THIS ESCAPED PRISONER

By United Press.

NEW WESTMINISTER, B. C. Nov. 19.—After almost a year in a German prison camp, Harold S. Kenyon is back in New Westminister today.

He finally succeeded in eluding his captors and reaching neutral soil after three unsuccessful efforts to escape. He was stunned by a high explosive shell and captured in April, 1916, and interned at the Giessen camp. Half way to the Dutch border the first time he tried to escape, he was captured by two Germans while sleeping. The second time, a policeman nabbed him and the third, he was caught by a guard on a bridge. Undaunted however, he tried again to escape several months later—and succeeded.

Kenyon said today that Red Cross parcels were a Godsend, as no one could live on the German prison fare. Prisoners who show a proper humility toward their German keepers are not badly treated, he said, but anyone who showed a spark of fire—and that includes practically all of the prisoners—are treated very harshly.

## NATIONAL APPLE SHOW OPENS AT SPOKANE

By United Press.

SPOKANE, Nov. 19.—The annual National Apple show opened here today, with all the principal apple producing sections of the Northwest represented with exhibits.

The federal bureau of markets will conduct a demonstration of scientific management of community fruit packing houses in connection with the show. Joseph Conn, assistant in market business practice, bureau of markets, will have charge of the exhibit and demonstrations.

## DARING BRITISH OFFICER CAPTURED 20 GERMANS

By United Press.

LONDON, Oct. 28.—(By mail)—In a dense fog, a British officer with an active machine-gun looked so much like a tank that twenty German soldiers surrendered to their lone opponent in one of the recent Flanders battles.

In the thick of the engagement the officer rushed a hillock seventy or eighty feet high outside Poelcappelle and began to spray with his machine-gun a group of enemy about thirty strong, who were keeping up sweeping volleys against the slopes of the rise.

Three of his companions crawled from hole to hole, bringing him fresh supplies of ammunition. He quickly wrecked the hostile advance post and the surprised Germans could not believe that a single man was holding them in check. Dense fog added to their bewilderment and fear and one of them declared he saw a tank standing behind the hill.

The others hastened to accept this fable and suddenly twenty Germans were seen to raise their arms, crying: "Kamerad!" The embarassed officer, to secure his prisoners, had to summon the assistance of another English section.


**"HIPRESS"**

**These are the best wearing rubber boots and shoes you've ever bought**

WITH THE RED LINE 'round the top

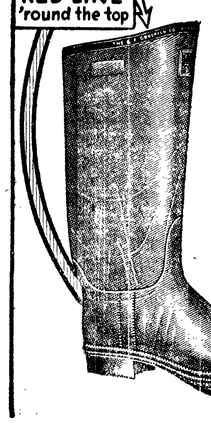

They're called "HIPRESS" because HIgh PRESSure—tons of it—is used to press the rubber and fabric that's in them so tight together into **one piece** that they won't come apart, crack, leak or peel. They're made like Goodrich Auto Tires—and the Goodrich Company puts tough, auto-tire-tread rubber in them. No other footwear is made this way—that's why "HIPRESS" is superior to all.

Yes sir, when Goodrich gets through making these boots *they wear like a plough.* Many a pair has outworn two to three pairs of the other kind.

As for fit!—just tuck your toes into a pair and you'll be the most satisfied man on earth.

SOLD ONLY BY

**J. P. JENSEN**

Front Street. The Old Established Shoe House.
Shoe Repairing a Specialty

**Golden West Coffee Is Just Right**

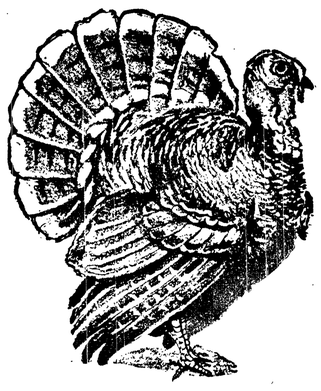

**Roasters 65c to 3.50**

**R. D. Willson Hardware Co.**

## Caught In The Rounds

(From Tuesday's Daily.)

Floyd Hayne was happy to be well enough to return to his home from the General Hospital today.

* * *

Mildred and Robert Kuhn, both of Sequim, were united in marriage today noon by Rev. C. E. Fulmer.

* * *

Mrs. C. L. Haggith's friends will be glad to learn that she is greatly improved in health since going to Seattle.

* * *

Mr. and Mrs. Ainsworth have bought the old Ulmer home on 4th and C. street and are now comfortably located there.

* * *

Mrs. W. H. Bush is entertaining a few ladies tomorrow afternoon to meet Mrs. Marshall and Mrs. McCartney, their guests from the East.

* * *

The Executive Board of the Red Cross will hold their regular meeting tomorrow evening at 7:30 in the Red Cross rooms. All members are urged to be present.

* * *

The Baptist Ladies Aid Society will meet tomorrow afternoon with Mrs. Ferguson on 11th street between Cherry and Oak. A ten cent tea will be served.

* * *

At a meeting of the Junior Red Cross Saturday afternoon a vote of thanks was extended to Mrs. John Donahue for the $7.50 she donated to them from the proceeds of her Halloween party.

* * *

The Past Noble Grand Club of the Rebekah Lodge will serve a 15 cent tea at the home of Mrs. Fred Wescott on 10th and Cherry, Tuesday, between 2 and 5 o'clock. A cordial invitation is extended to all.

* * *

F. C. Twaddle is laid up with a badly injured hand which he hurt while at work in the railroad machine shop. A heavy weight fell on it, severing an artery and otherwise injuring it. This is his third accident in succession and he hopes his hoodoo will now depart.

* * *

Mrs. B. F. Davidson is packing up her household goods this week preparatory to returning to Sacramento some time next week. She says Mr. Davidson's injuries sustained in a fall are quite serious and will incapacitate him from doing any work this winter; but their son Hayden has a fine position and they like Sacramento very much.

* * *

Robert Travers, one of the well known and highly respected pioneers of Clallam County passed away Sunday evening at his home at Port Williams, at the good old age of 83. Mr. Travers served the county as county commissioner, being elected in 1886 and again in 1888, and he made his home in Port Angeles. The funeral will be held at the Methodist church at Sequim on Thursday at half past one.

* * *

Mrs. Bottsford McNutt has kindly offered to take charge of the surgical dressing room on Wednesdays, when the more simple work, such as bandages, etc., will be made. Any person who can sew at all can do this work and Mrs. McNutt would be glad of a large class to start out with; if you cannot go all day arrange to go for half a day at least. There is urgent need for quantities of bandages and everything in the surgical dressing department.

Mrs. D. H. Fry is home again after an absence of several weeks in Seattle.

* * *

Superior court is in session with Judge Ralston hearing exparte and other matters.

* * *

The Blue Bird Club will meet tomorrow afternoon at 2:30 o'clock with Mrs. Gene Myers.

* * *

St. Andrews Guild will meet tomorrow afternoon with Miss Tillie Fowler at 321 east 8th street.

* * *

The Klahhane Club will hold the regular monthly business meeting tomorrow evening at the home of the president, Benj. Phillips.

* * *

Arthur Hassel is out helping Grant Humes for a few days at his ranch up the Elwha. Mr. Humes is thinking of going East for the winter.

* * *

The Altruistic Club are having an all-day session today at the home of Mrs. E. R. Gherke where they are doing some quilting to help out a needy family.

* * *

Mrs. John Wallitner and Mrs. Wm. Ware are the hostesses for the third big whist game to be played at the Catholic Social Hall Wednesday evening.

* * *

Mrs. H. H. Butler received a wire from the doctor last Wednesday saying he had landed safely at Halifax and would be home in two weeks, so she is anxiously looking forward to his arrival next week.

* * *

Mrs. B. A. Reed of Seattle, arrived on the Sol Duc this morning, accompanied by her little son, to visit her parents at Ediz Hook light house. Her mother, Mrs. Thomas. has been quite ill for a couple of weeks.

* * *

J. W. Baker and a married son, residents of Port Angeles some fifteen years ago, are looking up old friends here and noting with pleasure the many improvements in the city. They are now residents of Idaho and came to the sound to visit a son at Camp Lewis.

* * *

Mrs. J. Albert Baker has resigned her position of collector and advertising solicitor for the Evening News and has taken the position of bookkeeper and stenographer for C. A. Boyd, of the Port Angeles Laundry. Mrs. Baker accepted the latter position so as to be able to continue her stenographic studies.

* * *

Mr. and Mrs. R. B. Bullock, their daughter, Miss Bulloch, and one son have come to Port Angeles from Niagara Falls to make their home. Mr. Bulloch's health required him to make a change and as his sister, Mrs. A. Ferguson had lived here for the past eight years and liked it, Mr. Bulloch thought he and his family would try it.

* * *

Mrs. Mary McClinton received a letter this morning from her husband, Captain Roy McClinton of Camp Mills, New York, reporting everyone in his company well and enjoying life. He said they were busy outfitting the last quota of conscripts who had just arrived from Camp Lewis, everyone of them splendid fellows. Each man in the company had been presented with a sweater and thumbless mitts by the Red Cross of New York City. Captain McClinton had just paid a visit to the Bronx in this American metropolis and remarked that it was like being in a foreign land, for all the way going out on the subway and at the Bronx he never heard a word of English.

### VALUE OF DOGS TO SOLDIERS AND RED CROSS WORKERS

There now approximately 3,000 dogs in the various departments of the German army. They have been trained by the German Red Cross Dog Society.

These war dogs have learned to obey commands given both by word of mouth and by pistol shots. They act as camp guards trench sentries, scouts and aids to Red Cross workers recovering the wounded on the battlefields. The stronger are used for hauling.

The French use many dogs for these same purposes. They also found the dogs of the greatest service for drawing sleighs carrying supplies through the mountain snows of the Vosges when there seemed no other method of transportation. After the snow melts the dogs draw heavy loads up the steep grades on a narrow gauge light railway.

Some of the war dogs have been so trained that in traversing a field after a battle they wholly ignore a dead soldier but bark loudly when they discover one wounded, returning to their kennels for assistance and leading the way back to the injured man. Surgeons and stretcher-bearers follow them back.

Not all of the most valuable dogs in this present war have been of high degree. Thousands have been just "plain dogs." It's what he can do, not whence he came, that makes a dog or man worth while.

To mount guard in a trench listening post for long hours at a stretch, ignoring danger, alert every moment—this what many dogs are doing for the armies they serve. Some dogs have saved whole companies, especially in fogs, revealing by their growling the nearness of the enemy.

### WHAT THE GOVERNMENT ASKS

"All the government asks you to do is to take some of the other flours in place of white flour. You are not asked to give up wheat bread, or to give up the use of white flour entirely. If each family will accede to this very modest request from the government, there will be plenty of wheat flour to take care of the nations we have promised to help, to keep them from starvation, and also for our own soldiers.

"Try some of the following dishes:

"Cornmeal pudding made with apples; oatmeal muffins; corn bread; toasted whole wheat bread for breakfast; graham pudding; fried corn meal mush; oatmeal cookies; potato cake.

Be sure in using cornmeal or any coarser breads, such as graham bread, that they are thoroughly cooked. When you use cornmeal for a pudding or for a porridge, if you will beat it with an eggbeater so that air gets in contact with it, you will find that it has a much better flavor.

"Remember that Mr. Hoover expects everyone to eat three good meals a day. If there are children or aged people or invalids, they are not expected to do these things that are asked. It is only meant for people who have normal health. Remember, too, that it is not only housekeepers or families that can help to conserve the food. Every person who lives in a rented room and who works in store, factory, shop or office, or school, can do his parr. When you go into the restaurant to eat, be careful about what you order. The average person eats two slices of bread at a meal; for instance, two slices of toast for breakfast, two slices of bread for lunch and two slices of bread for dinner. Now, if each day you will eat four slices of white bread and two slices of some other kind of bread, such as corn bread, graham, whole wheat, oatmeal, Boston brown bread, whole wheat muffins, etc., you will be saving enough wheat for the people who need it. Just remember that one meal each day would make seven meals in one week. Now, it does not matter when you eat these seven meals. It may be single meals or consecutive meals. There are twenty-one meals in the week. Now, if you eat fourteen meals with white bread and for seven meals you eat the other kinds it means that you are standing behind the President of the United States, and that you are helping the government.

"In adding oatmeal to the flour for breadmaking, soak the rolled oats in the hot liquid for half an hour or more.

"One cup boiled mashed potato and two cupfuls of flour makes a good bread."

To make motton juicy and tender spread a little fat over it and dredge it with flour 10 minutes before putting it in the oven.

**THE CHESTERFIELD**

Men of affairs wear this overcoat you see at the right because it's stylish, dignified, and always correct.

They buy it here because they can get it ready, no waiting, and because the tailoring and fit sre the best mouey can buy—Hart Schafner & Marx make the coat; there aren't any better clothes makers anywhere.

Best of all, you save money if that means anything to you.

**The Toggery**

The Home of Hart Schaffner & Marx Clothes

Walkover Shoes Mallory Hats

Holeproof Hosiery

### STARS, NOT SCARS

By HERBERT KAUFMAN

War is scraping the mines, shearing the flocks, exhausting the paddocks, consuming the leather, butchering the herds, emptying the granaries, spending the chemicals, wasting the genius, squandering the vitality Tomorow expected to use.

Hungry foundries whine for labor's savings and orphans' pence. We are making cannon out of daily bread—starving knife and fork to feed the guns.

Each new offensive is another tax-collector. The mounting toll of cripples and dependents pales philanthropy, and the Recording Angel shudders at coming trials of suddenly resourceless women.

Progress has quit highway building to captain battle. The dollar, the hammer, the plow and the test-tube are trench chums.

The most potent and enlightened group of peoples Time knows have pledged their prime men and the last groats of national wealth to just ideals.

Life and chattels were never before so cheap—principle never so dear.

Though half the universe be wrecked and half our kind be slain, Democracy shall persist. We, too, O Lacedamon, can perish in the pass! We, too, O Winkelried, have hearts to harvest despot spears!

They lied who swore the ages had rot our fiber and shrunk the measure of a man. We have bred true to form—centuries have not dulled the splendor of ancient faiths; soft-living has not seduced the race.

Behold our millions march forth to serve duty and hark to the huzzas as they pass!

We could have ransomed all the misery and lighted the last black corners of earth with the gold and zeal now promoting woe.

Civilization might have made a sun-ladder of the timbers in her crucifix.

And yet these things shall sooner come to pass because we found it sweeter to endure a space of grief and desolation than suffer supreme shames

History will not count the present as a loss. The world has so gained in humaneness, in efficiency, in the realization of community power that our children shall inherit stars instead of scars.—December Cosmopolitan.

### REEVETON NOTES

Reeveton is still growing. Mr. and Mrs. Roy Atterbury have taken up their residence among us, and we are pleased to welcome them.

Mr. and Mrs. O. E. Elder, of Bellingham have also moved into our community.

Mr. Pangborn has been very busy the last few days putting up tents for the accommodation of the mill men. They intend building bunk houses this week.

Mr. Garvin was a business visitor here this week.

Mr. and Mrs. J. A. Reeve motored out in their Buick last Friday to spend the day with Mr. and Mrs. Richards.

Mrs. Wm. Wooding and daughter Lucy spent Saturday and Sunday at Sequim.

The children's program which is to be given on the 27th will begin at 7:30 in order to get through for the dancing.

Mr. Forest and Ernest Emery were Reeveton callers Sunday.

### AMERICAN RATS ARE HELPING THE GERMANS

PORTLAND, Nov. 19.—America's rats are helping the Germans.

Making the Baltimore or Kansas City fires within the last month seem trival, rats in this country consumed $200,000,000 worth of food during the last year.

Herbert C. Hoover has declared war on the rats and Pacific Northwest food administrators are joining with him in plans for a determined offensive against the pests.

### SPRUCE NEEDED

The federal government is depending upon the state of Washington to supply the spruce necessary for the construction of the great American airplane fleet. The mills of the state and the logging camps have practically been conscripted for this work and most of the larger plants are cutting spruce to the exclusion of other and more profitable business.

The government is asking that everyone aid in the movement to turn out the required amount of spruce timbers, approximately 100,000,000 feet, in the shortest possible period of time. The completion of the airplane fleet at an early date is regarded as the most important war work now confronting America. Arrangements have been made to use every available foot of spruce and the smaller loggers and mill operators as well as the ranchers, shingle bolt cutters, tie cutters and others can help. No amount of spruce is too small to be ultized. The government has arranged to take it all to be assembled and shipped East.

Anyone who has spruce, no matter how small the quantity may be, can make a profit for themselves and at the same time help to win the war.

Interested parties are requested to communicate with the government signal corps service at Seattle for full particulars.

Strayed from Elwha about the first of October—one yearling heifer with small, square bell; color solid black. Anyone knowing whereabouts of same will confer a favor by calling up H. B. Herrick, Yellow 00.

Do not throw old incandescent mantles away. Break them into a powder and use it for cleaning jewelry. It gives a splendid polish and does not scratch gold.

### SETTLERS COMING TO WASHINGTON NEXT YEAR

Special to the News.

OLYMPIA, Nov. 19.—The desire of the American people to do their bit, agriculturally and get 'back to the land," is being reflected in the letters which are pouring into the State Bureau of Immigration in response to a recent "follow up" campaign. This division of Secretary of State I. M. Howell's office is in constant correspondence with home-seekers from almost every state in the Union and a large number of prospective settlers are planning to come to Washington in time to plant their crops next spring.

A considerable portion of the state's publicity fund is being expended in a systematic campaign by means of advertisements placed in selected magazines and papers of Eastern and Middle states, followed up by personal letters and specialized booklets, suited to every class of prospect. The fall crop of inquiries is now starting and as the disagreeable winter weather which makes life in some sections of America so unpleasant, strikes those districts, the tide of immigration to the Pacific Northwest will strengthen.

**Don't Freeze**

We can sell you
A new Air Tight Heater
As cheap as Two Dollars
Or a good Mascot Heater
Which is the best wood stove
Either on or off the market
Or an oil heater
For your bath room
So you can keep warm
While at work or at play
And we have some
Nice fuzzy blankets
And thick warm quilts
For when you go to bed.

**Christopherson's**

*Furnished Modern House for Rent.*

Owner living out of city; present occupant leaving for the East. Long time lease if desired.

*One Block from Court House*

Phone X44 evenings.

# Home Patriotism in the Conservation of Food

Twenty-five wartime recipes for dishes in accordance with the Hoover instructions for eliminating waste, prepared by Mary F. Rausch, food specialist of the University of Washington.

If every woman will use these and other war recipes she will save enough wheat, meat, fat and sugar to feed the soldiers during the terrible winter months. This will help your government and the war will be over much sooner.

Each person must eat two ounces less of butter or other fat during the week. Two ounces is about four level tablespoons.

Each person must eat seven ounces less of sugar, meat and wheat. That is less than one-half pound of each for the whole week.

It is unthinkable that any American family will refuse this modest request from the United States Government.

Every person in this country eats five pounds of flour (twenty cups) a week. If you will use four cups of any other flour and sixteen of your white flour, you will be helping every one of our soldiers and our Allies to get all the white bread they want. Won't you do it?

Send a post-card to Department of Agriculture, Washington, D. C., and ask for free Bulletin No. 807 with recipes for war breads.

### Meat Substitute

One cup ground peanuts or any other kind of nuts mixed with 1 cup bread crumbs, 1 cup grated cheese, salt and pepper, 1 tablespoon tomato ketchup.

Cook 1 sliced onion in a little dripping and add to above mixture.

If too dry to form a loaf add a little milk or water or one egg or ½ cup of any gravy. Bake slowly for 30 minutes. Serve with tomato sauce.

### Vashon Fish Recipe

Split green peppers lengthwise and remove seeds. Fill and bake until brown with the following filling:

Take cooked fish, clams or shrimp, remove shell or bones. Mix the meat part with equal amount of bread crumbs. Season with salt and pepper. Add ½ teaspoon of butter to each green pepper; add a little onion.

If bread crumbs are too dry moisten with cold water and squeeze dry. One egg may be added or a little cream.

### Oatmeal Bread

Scald 1 cup milk or water or half and half. Pour it over 1 cup rolled oats. Add 1 tablespoon of fat, 1 teaspoon of salt, 2 tablespoons of brown sugar and let it stand ½ hour. Soak 1 compressed yeast cake in 1-4 cup warm water. Stir and add to first mixture. Add 2½ cups white flour. Knead well. Let rise until double. Kneed again and put in bread pan. When double in size bake 1 hour. Raisins may be added.

### Suet Stuffing

(Recipe from England.)

Four ounces of suet chopped fine, skin removed. 8 ounces of fine bread crumbs (not dried). Grate rind of ½ lemon, few drops of juice. 1 egg. Grating of nutmeg. Bit of chopped parsley. 1 teaspoon salt and shake of pepper. 1 tablespoon of finely chopped ham is an addition, but not necessary.

### Economy Pie

(From London.)

Line a pie tin with pastry made from Graham flour. Fill the pan with stale sifted bread crumbs that have been moistened with molasses or maple syrup. Add one teaspoon lemon juice and a few drops of hot water and a pinch of ginger or cinnamon. Bake until brown.

### War Jam

(To save sugar.)

Sixteen ounces fruit (prepared for use), 6 ounces sugar, 1 teaspoon salt. Make like any marmalade or jam. Cook 2 or 3 hours.

### Good Dinner Dish

Take enough cooked macaroni to line a baking dish. Fill the dish with the following mixture.

Mix 1 cup gravy with 2 cups of cooked, chopped meat, 1 egg, pepper, salt and seasoning. Add enough bread crumbs to bind together. Bake until brown.

### Rye Muffins

Mix 1 cup white flour and 1 cup rye flour, 5 teaspoons baking powder, 1½ teaspoons salt. Beat 1 egg, add it to 1 cup milk and 2 tablespoons brown sugar. Combine. Stir very lightly. Bake in muffin pans about half an hour.

### Mock Sausage

Soak ½ cup dried lima beans all night; drain and cook in boiling water. It takes less than 2 hours to cook. Press through a strainer, add 5 tablespoons bread crumbs, 1 egg, salt, pepper, ½ teaspon chopped parsley or sage. Add 2-3 tablespoon of butter or butter substitute. Shape in sausage form, roll in corn meal or eggs and crumbs and cook until brown in hot drippings.

### Princeton Cheese

Cook 1 cup canned tomatoes 5 minutes, add 1-4 teaspoon soda and strain.

Cook 2 tablespoons butter and 2 tablespons flour together. Add the tomato. Remove from fire, add 1 cup milk and 1 pound grated cheese, 1 teaspoon made mustard, few drops of onion juice. Add 1 or 2 beaten eggs. Do not stir much. Serve on toasted graham bread for lunch.

### Creamed Clams

Wash clams well, put in saucepan with ½ cup water. Cook until the shell open. Remove the clams, strain the liquor. Make a thick white sauce, using half milk and half clam liquid; salt and pepper. Put clams in baking dish, add white sauce and bake. Use 2 tablespoons fat, 2 talbespoons flour and 1 cup liquid for white sauce.

### Cornmeal Biscuits

Mix peanut butter with cold water and heat. It should look like thick cream. Take 2 cups of hot peanut mixture, add 1 cup of hot, raw yellow cornmeal. Beat well. Drop from spoon on greased pan and bake until brown.

### Scalloped Cheese

Two cups grated cheese, 2 cups of cooked rice. Layer of rice in baking dish, then layer of cheese; fill dish and have top layer of rice. Cover with milk and season with salt and pepper, and bake half an hour.

### Seattle Salmon

Line a pan with 2 cups of cooked rice which has been mixed with 1 tablespoon of curry powder and a little onion juice, salt and pepper. Line the pan 1 inch deep, fill center with left-over halibut or salmon, seasoned with salt, pepper, lemon juice and nutmeg. Pack firmly, cover with rice. Steam 1 hour.

### New England Indian Pudding

Put 1 quart of milk in baking dish and add 1 cup of dark molasses. Add 1 teaspoon of salt, 1 teaspoon of ground ginger, 1 teaspoon of butter or substitute, and 3 level tablespoons of cornmeal and 1 cup of raisins. Bake in a very slow oven, stirring every half hour. It takes from 2 to 3 hours.

### Steamed Thanksgiving Pudding

Take 2 cups of graham or whole wheat bread crumbs (use stale bread but not dried.) Chop very fine, 1 cup suet and mix it with 1½ cups flour. Add ½ teaspoon of salt, 1 teaspoon cinnamon, ½ teaspoon cloves, ½ teaspoon allspice. Mix ½ teaspoon soda with 1 cup dark molasses. Mix the crumbs, prepared flour and molasses, add 2 beaten eggs, add ½ lb. raisins, ½ lb currants, a little candied citron, lemon or orange peel. Steam in a mold or pail for about 3 hours. Serve with the following sauce:

Melt 1 tablespoon butter, add 1 tablespoon flour, add ½ cup boiling water, the juice of 2 oranges or ½ cup of syrup or maple sugar, grating of nutmeg.

### Soy Bean Loaf

Two cups soy beans, ¼ cup fat salt pork cut in pieces and tried out, 2½ cups fine bread crumbs, 1 chopped onion, 1 tablespoon chopped parsley, 2 tablespoons chopped green pepper, 1 egg, 1 teaspoon salt. Soak beans from 12 to 24 hours. Boil slowly about 3 hours and when tender put through the meat grinder. Cook the bread crumbs and seasoning the pork drippings and add the crisp pork pieces. Combine mixtures, shape in loaf, bake 1 hour. Serve

### Indian Bread

Scald 1 pint of milk, add 1 cup cornmeal, cook until smooth. Add 1 tablespoon butter, 1 teaspoon sugar, ½ teaspoon salt, 2 beaten egg yolks. Mix well, add 2 stiffly beaten egg white. Bake 20 minutes in well-greased pan, in hot oven.

Should be of soft consistency when done.

### Cottage Pie

Put layer of cold meat in baking dish, season and cover with gravy. Put mashed potatoes on top of meat and bake until brown.

### Split Pea Soup

(Government Recipe)

One pint dried peas, four quarts water, one large onion (minced fine) three tablespoons flour, four tablespoons sweet dripping or butter, one tablespoon chopped celery or dried celery leaves, one-half teaspoon pepper, two teaspoons salt.

Soak peas all night. Drain, add three quarts cold water. When boiling, drain and throw away all the water. Add four quarts boiling water. Simmer four hours and drain. Add onion cooked in drippings, and peas. Add flour and cook half an hour. Mash and add to the water in which they were cooked. Add salt and pepper and reheat until creamy. May be strained if wished.

### War Cake

(No butter, eggs or milk.)

Cook 2 cups brown sugar with 2 cups boiling water, 1 teaspoon cinnamon, 1 tablespoon lard, 1 pound seeded raisins, ½ teaspoon of cloves 1 teaspoon salt.

Cook 5 minutes after boiling, remove from fire and add 1 teaspoon soda. Let cool. Mix 3½ cups flour with 2 teaspoons of baking powder, add to above mixture.

One tablespoon of jam is an improvement.

Bake 1½ hours in slow oven. Makes two loaves.

# PROCEEDINGS OF BOARD OF COUNTY COMMISSIONERS

Monday, November 5, 1917, at 9:00 a. m.

The Board met pursuant to adjournment, all members being present.

Minutes of the previous meeting were read and approved.

The Board ordered that the building at Fairholm used in connection with the ferry system, be insured in the sum of $1,000.00.

The County School Superintendent reported his distribution of the funds of School District No. 56 as follows: To School District No. 9, $555.90; to District No. 17, $370.60; to District No. 47, $185,30; and to District No. 55, $52.94; and the County Treasurer is hereby ordered to transfer said funds accordingly.

Certificate from the Superintendent of Public Instruction showing the attendance of County Superintendent Gilmore at the State Convention, was received and filed.

The Board ordered the Auditor to issue a warrant upon the Current Expense Fund in the sum of $1500 in favor of C. H. Younger, State Labor Commissioner, in payment of inspection fee on the ferry "Marjory."

The Board having received notice of the appointment of M. R. Alleman as County Agriculturist, ordered the Auditor to issue a warrant upon the Current Expense Fund in the sum of $75.00 on the first Monday of each month in payment of his salary.

Out of the funds in his hands, the County Treasurer was ordered to transfer from the Olympic Forest Reserve Fund the sum of $3,000.00 to the General Road and Bridge Fund, and $28.19 to the County School Fund.

The Board then took a recess until Tuesday, November 6, 1917, at 9:00 a. m.

Tuesday, November 6, 1917, at 9:00 a. m.

The Board met pursuant to adjournment, all members being present.

The Board ordered the Auditor to call for bids for the gravelling of about one-half mile of road in the town of Sequim, bids to be opened at 2 o'clock p. m., on December 3, 1917.

The above contract is to be made upon the Permanent Highway Maintenance Fund, the town of Sequim agreeing to furnish the sum of $300.00 in addition to the amount advanced by the County.

The Board then went out to look over a gravel pit, taking a recess until Wednesday, November 7, 1917, at 9:00 a. m.

Wednesday, November 7, 1917, at 9:00 a. m.

The Board met pursuant to adjournment, all members being present.

Petition for the Eden Valley Road was referred to the Engineer.

The County Attorney filed with the Board a copy of the notice sent by him to John Iverson and his bondsmen.

The Board signed petitions to the Public Service Commission for railroad crossings No. 1, 2 and 4 on Olympic Highway, and No. 1 and 2 on the Sequim-Carlsborg Road, affecting the Seattle, Port Angeles & Western Railway; and Crossing No. 1, where the Olympic High waycrosses the track of the Dungeness oLgging Company.

The Board approved the bond of Jamse W. Coyne for his contract for gravelling the Eden Valley Road.

The Board ,met with the County Health Officer as a Board of Health, the Health Officer reporting a case of infantile paralysis at Sequim, which is improving steadily; also that whooping cough is quite prevalent in the county.

The Board then took a recess until Thursday, November 8, 1917, at 9:00 a. m.

Thursday, November 8, 1917, at 9:00 a. m.

The Board met pursuant to adjournment, all members being present.

The Board ordered the balance due C. L. Guthrie on his contract to gravel the Clallam Bay-Forks Road be paid rom the General Road and Bridge Fund instead of from Road and Bridge District No. 3.

The Board created a new voting precinct to be known as Enright Precinct, bounded as follows: Beginning where the Quillayute River intersects the range line between Ranges 13 and 14, township 29; thence running southwesterly following the Quillayute River to where it intersects the section line between Sections 17 and 20, township 28 north, range 14 West; thence west to the Range Line between Ranges 14 and 15; thence south to the County Line; thence east to the Southeast corner of Township 28 North, Range 14; thence North to the point of beginning.

W. L. Ferguson was appointed Registration Officer for said Precinct.

The Board abolished Sol Duc Voting Precinct, adding its territory to Piedmont Precinct.

The Board abolished Tumwater Voting Precinct, adding the following territory to Elwha Precinct: Beginning at the Southwest corner of Section 19-30-6; thence running east to the Westerly boundary line of Geraghty Precinct; thence running Southerly following said West boundary line to the Southwest corner of Section 33-30-6; thence West to the Southwest corner of Section 31-30-6; thence following the Westerly and Northehly boundary of Tumwater Precinct to the place of beginning.

All of the balance of the territory in said Precinct was added to Geraghty Precinct.

The Board divided Eden Valley Precinct, creating Freshwater Precinct out of the Northerly portion thereof, the dividing line being described as follows: Beginning at the Southwest corner of Section 12-30-7; thence running east to th eSoutheast corner of said Section 12; thence North three-fourths of a mile; thence East on the quarter line to the Elwha River, the Easterly boundary line of said Eden Precinct.

Mrs. D. J. Kelly was appointed Registration Officer for Eden Precinct, and Mrs. R. M. Johnson for Freshwater Precinct.

The Engineer was ordered to bring up to date the map on the Commissioners' table.

The Board placed the care of the court house and grounds under the supervision of Commissioner Davis.

The Board signed an agreement with F. W. Horne for the use of water at Fairholm.

The Board approved the final estimate due C. L. Guthrie o nhis contract for gravelling the Clallam Bay-Forks Road.

The Engineer was ordered to make a survey for the purpose of doing away with a certain bridge on the Upper Elwha Road about a mile south of Cabin Creek.

The Board then took a recess until Friday, November 9, 1917, at 9:00 a. m.

Friday, November 9, 1917, at 9:00 a. m.

The Board met pursuant to adjournment, all members being present.

The Board examined the following claims and ordered warrants drawn for same aas follows:

**On Current Expense Fund.**

O. T. McWhorter, expenses....$ 76.81
E. A. Prickett, Assassor's salary 108.00
F. L. Stocking, envelopes 189.80
F. L. Stocking, envelopes 28.00
Remington Typewriter Co., supplies 16.00
James Dick, coms. salary and mileage 24.00
Garfield Davis, coms. salary and mileage 20.00
James F. Clark, coms. salary and mileage 34.00
J. L. Keeler, meals for coms. 1.50
A. J. Blackwood, Engineer's salary 134.80
C. P. Hudson, assisting Engineer 84.77
Fred Sullivan, assisting Engineer 41.12
Julius Jacobson, assisting Engineer 41.12
W. B. Ross, assisting Engineer 41.12
Norman Wilkins, assisting Engineer 39.88
Dick Owens, assisting Engineer 74.89
Roy Hall, assisting Engineer 40.40
A. G. Hassell, assisting Engineer 43.39
A. A. Zaccardo, assisting Engineer 26.93
L. Zaccardo, assisting Engineer 7.48
A. Silva, assisting Engineer 2.99
Elmer Reyes, assisting Engineer 2.99
A. J. Blackwood, expenses 8.25
C. P. Hudson, expenses 24.15
Dick Owens, expenses 9.00
J. F. Delaney, board and lodging 70.65
Henry & McFee, board, etc. 98.30
Geo. E. Mitchell, supplies 14.37
F. E. Kalloch, ferryman's salary 24.77
E. A. Thomas, ferryman's salary 99.77
Harry E. Linn, ferryman's salary 89.77
G. Lyman, ferryman's salary 5.78
John H. Brooks, light at Piedmont 21.00
J. W. Hooker, insurance 27.25
August Swanson, blacksmithing 27.25
Standard Oil Co., fuel 125.18
Nattinger Bros., supplies 10.65
Faidbanks, Morse & Co., supplies 13.55
S. J. Hauge, lumber 9.08
Stewart Brown, assisting janitor 15.00
Janitor's Supply Co., supplies 25.80
West Disinfecting Co., supplies 100.00
Pioneer Electric Co., supplies 6.40
City of Port Angeles, light 17.20
E. E. Nichols, wood 15.00
Western Union Tel. Co., telegrams 8.07
C. W. Sutton, express 2.92
Angeles Tel. & Tel. Co., phone service 22.25
W. J. Taylor, health officer, etc. 56.42
Medical Aid Department, Contribution .38
Herbert Baker, health inspector 10.50
Wm. McMillen, auto hire 4.00
Jeffrey's Cash Grocery, mdse. for County Home, etc. 42.20
Port Angeles Com. Co., mdse. for County Home, etc. 37.35
Olympic Cash Grocery, mdse. for paupers 27.50
A. B. McCart, mdse. for paupers 15.00
Puget Sound Mills & Timber Co., mdse. for paupers 15.00
Boston Tea & Coffee Co., mdse. for paupers 10.00
Schumacher & Cook, mdse. for paupers 12.10
A. Fairservice & Co., mdse. for paupers 7.05
Port Angeles General Hospital, care of paupers 63.17
D. H. Fry, drugs for paupers 13.35
Fisher Pharmacy, drugs for paupers 34.60
C. E. Fulmer, burial of paupers 93.25
Ralph Lozier, labor at County Home 3.00
Norman Lozier, labor at County Home 50.00
C. S. Dale, supplies 3.00
F. A. Stiles, fish for County Home 2.15
R. D. Willson Hdw. Co., supplies 38.57
C. S. Stakemiller, mdse. for County Home 7.25
Farmers Meat Market, meat for County Home 9.85
Owl Drug Store, supplies for County Home 1.05
Pacific Mercantile Co., supplies for County Home 76.76
Ola Owray, wood for County Home 50.00
Frank L. Plummer, expenses 25.00
Harry C., Bishop, expenses, etc. 22.65
F. H. Cooper, expenses 2.00
A. J. Cosser, clerk 108.50
Ford Sales & Service, supplies 67.90
United Tire & Rubber Co., tires 31.68
Robert A. Gilmore, expenses 57.76
H. R. Littlefield, auto hire 7.00
Mrs. Frank McCarty, matron 33.00
Remington Typewriter Co., supplies 17.13
Inez McLaughlin, Board of Education 3.00
Edna J. Kelly, Board of Education 3.00
Smith & Webster, supplies 11.60
Webster Publishing Co., publications 9.24
Port Angeles Daily Herald, publications 4.30
Acme Printing Co., supplies 34.46
Fuller Publishing Co., publications 4.50
Trick & Murray, Inc., supplies 2.35
Pioneer Bindery & Printing Co., supplise 144.25
Union Bindery, supplies 47.75
Shaw & Borden, supplies 3.35

**On River Improvement Fund.**

H. W. Cassarery, labor on Dungeness river ....$ 58.99
Chas. Cays, labor on Dungeness river 5.97
H. Nn. Bunnell, labor on Dungeness river 134.31
George W. Spath, labor on Dungeness river 64.18
Richard Epperson, labor on Dungeness river 47.52
Ed. Ford, labor on Dungeness river 54.74
George Brazil, labor on Dungeness river 5.94
Thomas Downie, labor on Dungeness river 29.70
A. B. Cameron, labor on Dungeness river 31.25
B. G. Wilcox, labor on Dungeness river 129.22
Aukust Swanson, blacksmithing, 2.50
Gate City Machine Shop, repairs 5.00
George Hansen, piling 206.82
Dungeness Trading Co., supplies 32.45
Riverside Lumber Co., lumber 64.47
Medical Aid Department, Contribution .39
W. J. Taylor, hospital 5.50

**On Institute Fund.**

Robert A. Gilmore, expenses...$ 8.40
Jeannette Broughton, secretary of institute 10.00

**On Circulating Library Fund.**

Lowman & Hanford, books....$ 5.34

**On Old Soldiers' Relief Fund.**

Tony Waller Camp No. 26, U. S. W. V., rent ....$ 8.33

**On Road & Bridge District No. 1.**

E. M. Severn, foreman ....$ 23.82
C. H. Lambert, labor 17.82
B. Purg, labor 17.82
M. Almaden, labor 35.82
Chas. MacDougall, supr. 107.19
Gus Balch, labor 99.40
John Clinebeck, labor 49.25
John Vatin, labor 53.19
Percy Matraiotti, labor 134.19
Dave Rued, labor 65.67
John Subic, labor 128.18
Joe Subic, labor 47.52
Barney Hren, labor 4.44
Belle Ecker, labor 53.19
Del L. Drumb, labor 21.67
Wm. Wooding, labor 11.88
Andy Forbee, labor 7.41
Dungeness Trading Co., supplies 157.09
Pecific Mercantile Co., supplies 35.70
W. B. Main, supplies 3.55
Austin Smith, supplies 7.20
Christopherson & Co., supplies 5.00
Howard-Cooper Corporation, supplies 41.35
E. M. Severn, auto expense 2.76
Chas. MacDougall, auto expense 12.00
Medical Aid Department, Contribution .74
W. J. Taylor, hospital 10.44

**On Road & Bridge District No. 2.**

A. G. Draper, foreman ....$ 95.28
T. S. Harrington, labor 143.28
O. M. Pringle, labor 139.40
A. I. Olsen, labor 37.74
Jim Brooks, labor 39.40
Tom Vail, labor 43.34
Jack Fisher, labor 41.37
Ed. Bolstad, labor 41.37
Mrs. E. E. Stevens, labor 54.24
Chester Barton, labor 11.94
Frank Dilling, labor 11.94
Albert Fritsch, labor 4.44
R. D. Lozier, labor 2.97
M. E. Hanley, labor 5.94
F. M. Hendricks, labor 5.94
Hugh Rose, labor 2.97
Wm. Clegg, labor 5.94
S. T. Eddy, labor 105.37
Geo. McFadden, labor 38.40
Otto Erickson, labor 39.40
Jack Tuell, labor 41.37
Rown Luke, labor 39.40
Robert N. Might, labor 36.43
H. Genzel, labor 62.67
J. M. Joyce, labor 95.82
R. Braidson, labor 35.40
Orrin Miller, labor 2.97
C. C. Dirkes, labor 65.31
T. M. Borum, labor 35.79
Gust Thors, labor 15.82
Albert Svenson, labor 64.50
J. W. Borum, supr. 83.37
Herman Skaydal, labor 89.46
E. M. Richardson, labor 15.00
Jack Garrett, labor 9.85
Dave Graham, labor 35.64
Jas. Mason, labor 35.64
C. D. Jones, labor 18.70
L. P. Rasmussen, labor 35.79
S. T. Eddy, labor 35.79
Geo. McFadden, labor 11.87
Otto Erickson, labor 11.82
Jack Tuell, labor 13.79
Rown Luke, labor 9.85
R. M. Johnson, labor 44.55
Orin Grason, labor 8.91
R. N. Might, labor 13.79
Orin Kelly, labor 20.88
Ben Epperson, labor 53.73
Soren Jensen, labor 23.88
J. W. Borum, supr. 27.79
Soren Jensen, labor 41.58
R. B. Gossett, labor 62.37
H. Genzel, labor 45.73
M. Wheeler, labor 31.82
Carl Hauglane, labor 35.64
J. W. Reddick, labor 8.03
F. W. Culverwell, labor 20.79
C. F. Hurt, labor 44.76
R. M. Johnson, inspector 23.95
Andrew Johnson, labor 5.97
Aukust Swanson, blacksmithing 317.05
A. L. Johnson, teaming 10.00
Farmers Meat Market, supplies 27.89
J. M. Joyce, supplies 188.91
Glendale Creamery Co., supplies 5.10
C. S. Dale, supplies .35
R. D. Willson Hdw. Co., supplise 70.08
Port Angeles Commission Co., supplies 65.95
John McDonald, supplies 4.00
John Fisher, supplies 9.00
Christoperson & Co., supplies 48.40
Theo. E. Jones, supplies 4.40
Fitzgerald & Co., supplies 17.50
Felix Filion, rent 15.00
J. W. Borum, auto expense 12.00
Filion Mill & Lumber Co., lumber 31.10
Medical Aid Department, Contribution 1.86
W. J. Taylor, hospital 26.08

**On Road & Bridge District No. 3.**

Fred Wickstrom, labor ....$ 45.63
J. Bystrom, labor 26.64
Ernest Sandstrom, labor 34.58
John S. Neel, foreman 94.84
Otto Miller, labor 9.69
Marion Howard, labor 17.82
Oscar Wahlgren, labor 58.23
Geo. Jackson, labor 19.98
J. Sands, labor 14.00
Jos. Marsh, supr. 19.85
John Larson, labor 2.97
Oscar Wahlgren, labor 21.00
Carl Hansen, labor 90.22
Jos. Marsh, supr. 91.31
Fred Nelson, labor 20.79
L. Klahn, labor 38.67
J. Sands, labor 12.94
F. Rhodes, labor 5.94
John Green, labor 32.35
Carl Petterson, labor 31.23
R. Lilja, labor 13.32
S. Lundeen, labor 13.32
Ernest Moren, labor 13.32
O. Lilja, labor 13.32
Ernest Sandstrom, labor 17.29
Chris Thompson, labor 39.96
P. Thompson, labor 35.52
Carl Wahlgren, labor 4.44
John Rieger, labor 59.94
Johana Nylund, labor 69.75
Ida Nylund, labor 13.00
J. Kokko, labor 46.62
Frank Maki, labor 58.81
Andy Fald, labor 57.72
B. Murray, labor 10.38
G. Talbot, labor 6.47
Anders Nylund, labor 14.85
Ole Boe, labor 2.97
Alfred Berg, labor 26.64
Andrew Carlson, labor 26.64
Jas. E. Hill, inspector 99.81
W. M. Stovall, supplies 20.00
A. Fairservice & Co., supplies 294.83
Medical Aid Department, Contribution 1.25
W. J. Taylor, hospital 17.56

**On Road & Bridge District No. 4.**

Cliff Wilson, supr. ....$ 3.97
Alfred Clark, foreman 8.66
W. Albright, labor 7.41
Jerry Moriarty, labor 6.66
L. T. Sands, labor 22.63
Harry Stringer, labor 4.44
L. T. Sands, labor 10.50
Chas. Hagadorn, labor 7.88
Geo. Hutsell, labor 5.41
Jas. Kay, Jr., labor 6.60
Chas. Thompson, labor 17.91
J. D. Morton, labor 7.26
E. C. Gladwin, labor 1.22
Thompson Black, labor 8.16
H. B. Smith, labor 10.50
W. F. Taylor, labor 5.97
Max Klahn, labor 67.56
Wm. Klahn, labor 113.90
John Leyendecker, labor 65.34
Wm. Leyendecker, labor 93.80
Wm. Leyendecker, labor 11.88
Hank Dorst, labor 11.88
Wm. A. Whitcomb, labor 30.42
M. A. Dilley, labor 52.83
Pete Willoughby, labor 40.83
Earl Wilson, labor 6.47
Howard Wilson, labor 2.97
A. A. Fletcher, labor 13.35
Ed. Smith, labor 30.42
Cliff Wilson, supr. 7.94
Melvin Grindle, labor 11.88
Chas. Doughton, labor 26.73
J. A. Rainey, labor 25.88
W. F. Taylor, labor 11.97
Roy Black, labor 2.72
A. W. Smith, labor 3.50
Cliff Wilson, supr. 35.73
Alfred Clark, foreman 34.70
W. Albright, labor 26.42
Jerry Moriarty, labor 19.22
L. T. Sands, labor 62.28
Harry Stringer, labor 19.54
Chas. Hagadorn, labor 18.23
Geo. Hutsell, labor 17.6
Jas. Kay, Jr., labor 18.7
Chas. Thompson, labor 42.10
J. D. Morton, labor 30.24
E. C. Gladwin, labor 44.23
Scotty Surgart, labor 17.54
Thompson Black, labor 14.82
H. B. Smith, labor 19.25
Geo. Palmer, labor 28.60
John Reed, labor 4.44
O. J. Ford, labor 35.75
Oscar Paterson, labor 35.57
W. L. Peterson, labor 19.25
Geo. R. Palmer, labor 50.13
L. M. Peterson, labor 13.35
Lewis Thompson, labor 10.38
Ed Krogh, labor 16.32
Carl Wahlgren, labor 13.35
Louis Elterich, labor 7.41
Alfred Koenig, labor 10.38
Cliff Wilson, supr. 7.94
E. S. Gaydecki, labor 19.41
Louis Hahn, labor 14.85
J. A. Rainey, labor 51.76
Joel Oberg, labor 5.94
John Van Bossche, labor 12.94
Peter Van Bossche, labor 5.94
W. F. Taylor, labor 74.79
Alfred Clark, foreman 15.60
Cliff Wilson, supr. 7.94
Cliff Wilson, supr. 51.61
Alfred Clark, foreman 24.29
W. Albright, labor 38.02
J. D. Morton, labor 36.40
Chas. Thompson, labor 61.83
Norman Iverson 25.89
Wm. C. Iverson, labor 24.89
Edward Smith, labor 41.08
W. F. Taylor, labor 23.94
Robert Lee, labor 17.82
Thompson Black, labor 27.20
G. F. Hutsell, labor 45.29
A. W. Smith, labor 40.41
Fred Penn, labor 16.32
Isaac Lee, labor 8.16
William Stewart, labor 7.26
Rex Ward, labor 5.44
Carl Black, labor 6.47
Chas. Thompson, labor 8.25
Ray Maxfield, blacksmithing 4.80
J. M. Joyce, supplies 2.40
R. D. Willson Hdw ,Co., supplies 288.75
J. C. Grader, supplise 10.00
W. F. Taylor, supplies 137.32
Frank M. Ackerly, supplies 10.45
Guy Lesure, supplies 2.50
C. D. Maxfield, supplies 17.20
Mrs. Henry Marshall, supplies 9.80
A. Fairservice & Co., supplies 27.70
J. E. L. James, supplies 67.55
C. T. Moore, lumber 13.12
Cliff Wilson, auto expense 29.00
Henry Klahn, transportation 6.00
Ray Palmer, telephone 2.50
Howard-Cooper Corporation, plow 62.20
Medical Aid Department, Contribution 1.61
W. J. Taylor, hospital 22.55

**On General Road & Bridge Fund.**

Arthur Sylvia, labor ....$119.68
James Watt, labor 54.93
Carl Carlson, labor 50.49
R. H. Kidd, labor 70.69
Elmer Kidd, labor 14.85
Joel Oberg, labor 46.02
W. F. Taylor, labor 11.97
Wm. E. Ritchie, expenses 9.25
Ford Sales & Service, supplies 12.05
Aukust Swanson, blacksmithing 32.50
Thos. G. Mortland, insurance 30.00
M. P. Egan, damages 100.00
R. Bridson, gravel 50.00
Standard Oil Co., gasoline 22.13
Medical Aid Department, Contribution .24
W. J. Taylor, hospital 3.31

**On Permanent Highway Maintenance Fund.**

E. M. Severn, foreman ....$ 59.55
C. H. Lambert, labor 44.55
B. Burg, labor 43.05
M. Almaden, labor 53.73
Geo. Gedelman, labor 56.70
J. F. Borst, labor 26.73
E. M. Cheney, labor 4.00
Fred Olsen, labor 17.82
Wm. E. Ritchie, foreman 39.70
L. P. Parker, labor 54.98
Louis Klahn, labor 11.88
J. A. Rainey, labor 9.69
R. D. Willson Hdw. Co., supplies .70
E. M. Severn, auto expense 6.90
A. Fairservice, supplies 2.00
Frank M. Ackerly, supplies 8.30
Medical Aid Department, Contribution .31
W. J. Taylor, hospital 4.37

The Board then took a recess until Monday, December 3, 1917, at 9:00 a. m

Mrs. M. E. Troy is home again from a three weeks' visit in Seattle.


# A Record of Our Healthy and Steady Growth

**Deposits of the Official Calls of State Bank Examiner**

| | |
|---|---|
| Sept. 11th, 1917 | $ 458,386.74 |
| Sept. 12th, 1916 | 422,597.46 |
| Sept. 2nd, 1915 | 331,615.32 |
| Increase in Two Years | 126,771.42 |

# Bank of Clallam County

Oldest Bank in the County
Interest Paid on Time Deposits

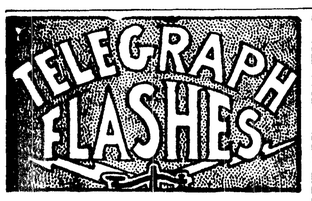


ITALIAN ARMY HEADQUARTERS, Nov. 17.—The British artillery is now in action against the Austro-German invaders. Observers report great masses torn away in the Austro-German lines where the British guns have come into play. The British fire has paralyzed the enemy offensive at many points, the guns of the British outranging those of the German artillery.

ROME, Nov. 17.—After forcing their way across the Piave between Sallettuol and Sante Andrea Diabardarano, the enemy was driven back across the river again suffering severely, the official statement today says.

BERLIN, Nov. 17.—The Austrians climbed Mount Prascolan, overcame the stubborn Italian defense and captured eight hundred, it is officially announced. Mount Prascolan is at the northern end of the Italian line.

LONDON, Nov. 17.—British motors, with the Allied reinforcements in Italy, are striving to stop the Austro-Germans in the Vecchia marshes, according to Rome dispatches today.

The Italian line is holding everywhere, and a fierce artillery duel is developing over the whole of the fifty-mile front.

The Italians are holding the Austrians who are trying to fight their way through the Alps back of the Piave river defenses, and all danger of any further enemy advance will soon be passed, as the Allied reinforcements are continuing to arrive.

LONDON, Nov. 17.—The British forces approaching Jerusalem have driven out a force of Turkish troops numbering 800, it is officially announced. The British have seized Abussheh ridge, where hundreds of Turks surrendered.

LONDON, Nov. 17.—British naval forces forced a German light fleet in Helgoland to flee in a fight this morning, the admiralty has stated. The British chased the retreating German vessels.

BRITISH HEADQUARTERS, Nov. 17.—Five members of the American congressional delegation were under fire during their recent visit to the Belgium front line trenches. The Germans, watching the progress of the congressional party, took notice of their presence in the Allied lines by spraying the trenches with machine fire, bullets splashing around the heads of the congressmen.

BUFFALO, N. Y., Nov. 17.—Voting 215 to 21, the American Federation of Labor today determined to abandon the life-long non-partisan attitude.

A plot to give organized labor's official war propaganda a pro-German twist was uncovered, and President Gompers reiterated his charge that German agents honeycombed the convention. It was authoritatively learned that the pro-German attitude took definite form in efforts to push through insidious resolutions to the effect that the organization in all parts of the country should have local labor affairs settled to suit its own ends. Another resolution decidedly pro-German was offered in the convention.

EL PASO, Nov. 17.—The Villa advance guard has encircled Juarez, and the bandits evidently have postponed their actual attack until reinforcements arrive.

Juarez is panic stricken. Only four hundred Carranza troops defend the city. The bandits fired across the river at Americans, but none were hit.

## AMBASSADOR FRANCIS, CHAMPION "RECOGNIZER"

By WILLIAM G. SHEPHERD,
(United Press Staff Correspondent.)

PETROGRAD, Oct. 2—(By Mail.)—Ambassador David R. Francis, who was first among all diplomats here to suggest that his government recognize the provisional government in Russia after the revolution finds himself considerably embarassed, occasionally, when a delegation from some revolting district of Russia calls upon him. President Wilson and Mr. Francis are evidently considered the champion "recognizers" of Christendom.

The Ukranians who recently declared themselves an independent state—and thereby raised a crisis that caused a slight upset in the Kerensky cabinet—sent a delegation to Governor Francis requesting that the United States recognize Ukrania as an independent nation. The situation was somewhat embarassing for the American representative.

"You believe in the self defination of small nations, don't you?" asked the Ukranians.

"I certainly do," said the ambassador in his southern dialect. "I certainly do. But there must be a limit somewhere."

"What do you mean —limit?" asked the delegation.

"How long ago was your liberty taken away from you?" asked Francis.

"In 1760," said the Ukranians.

"Can't do anything for you, gentlemen," said Francis. "If we recognize your independence of 1760 we'd have to turn the United States back to the American Indians. We took it away from them about 1776 and their rights of self defination are sixteen years later than yours."

Seeing that Governor Francis and the United States were having their own internal worries about the rights of small peoples, the Ukranians withdrew, satisfied.

## HERE'S YOUR CHANCE TO LEARN TO FLY

The United States government wants 25,000 or 30,000 men for a service that is assured to be completely free from monotony: flying in France. These 25,000 or 30,000 men are needed at once, according to the chief signal officer of the army, Major General George O. Squier, Washington, D. C. The State is soon to be billed with posters urging young men to hunt up the nearest recruiting army officer, ask questions and enlist, in order to fill this urgent demand for air men. The State Council of Defense, at Olympia, which is putting out the posters for the aviation corps, will also be glad to assist inquirers.

Men from all sorts of professions can be used but electricians, sailmakers, carpenters, cabinet makers, automobile repairmen, chuffeurs, internal combustion experts, machinists, plumbers, painters and motorcycle repairmen are especially wanted.

# CLASSIFIED COLUMN


**RAZOR BLADES SHARPENED**

Mail us three safety razor blades and we will re-edge them free and return with "Facts About the Resharpening business." No need of writing a letter—just put your return address on the packet. QUICK SERVICE SHARPENING COMPANY, Mt. Vernon, Washington. 4t40


**CALL FOR BIDS.**

Notice is hereby given that sealed bids will be received by the Commissioners of Clallam County, Washington, at the Court House in Port Angeles, up to the hour of 2 o'clock P. M., on Monday, December 3, 1917, for the gravelling of about one-half mile in the Town of Sequim, under the direction of the County Engineer.

Certified check or cash deposit to 5% of amount of bid must accompany each bid.

The Commissioners reserve the right to reject any or all bids.

By order of the Board of County Commissioners, made November 6th, 1917.

J. W. WARREN,
Auditor of Clallam County, Wash.
Date of first publication, November 13, 1917.—3t.

IN THE SUPERIOR COURT OF The State of Washington, for Clallam County.

In the Matter of the Estate of William T. Belford, Deceased. No. 817.—Notice to Creditors.

Notice is hereby given by the undersigned, James Stewart, to the creditors of and all persons having claims against said deceased, that he was on the 7th day of November, 1917, duly appointed and qualified as Executor with the Will annexed of the Estate of William T. Belford, Deceased, and to exhibit said claims with the necessary vouchers within six months after the date of the first publication of this notice, to said Executor, at his office 105½ East Front Street, in Port Angeles, Washington, the same being the place for the transaction of the business of the estate, and to file said claims with the Clerk of the said Superior Court, together with proof of such service, or said claims will be forever barred.

Date of First Publication, Tuesday, November 13th, 1917.

JAMES STEWART,
Executor with the Will annexed of the Estate of William T. Belford, Deceased.

IN THE SUPERIOR COURT OF THE State of Washington, for Clallam County.

In the Matter of the Estate of H. W. Doty, Deceased. No. 815.—Notice to Creditors.

Notice is hereby given by the undersigned, Floyd W. Doty, to the creditors of and all persons having claims against said deceased, that he was on the 6th day of November, 1917, duly appointed and qualified as Administrator of the Estate of H. W. Doty, Deceased, and to exhibit said claims with the necessary vouchers within six months after the date of first publication of this notice, to James Stewart, Attorney for said Estate, at his office 105½ Front Street, in Port Angeles, Washington, the same being the place for the transaction of the business of the estate, and to file said claims with the Clerk of the said Superior Court, together with proof of such service, or said claims will be forever barred.

Date of First Publication, Tuesday, November 13th, 1917.

FLOYD W. DOTY,
Administrator of the Estate of H. W. Doty, Deceased.
JAMES STEWART,
Attorney for said Estate.

IN THE SUPERIOR COURT OF THE STATE OF WASHINGTON, FOR CLALLAM COUNTY. NO. 3658.

F. E. Ullstrom, Plaintiff, vs. Ida Ullstrom, Defendant. Summons by Publication.

The State of Washington, To the said Ida Ullstrom, Defendant:

You are hereby summoned to appear within sixty (60) days after the date of the first publication of this summons, to-wit: within sixty (60) days after the 6th day of November, 1917, and defend the above entitled action in the above entitled court, and answer the complaint of the plaintiff and serve a copy of your answer upon the undersigned attorney for plaintiff at his office below stated; and in case of your failure so to do, judgment will be rendered against you according to the demand of the complaint, which has been filed with the Clerk of said Court.

The object of this action is to dissolve the bonds of matrimony now existing between said plaintiff, F. E. Ullstrom and said defendant, Ida Ullstrom.

Date of First Publication, November 6th, 1917.

JAMES STEWART,
Attorney for Plaintiff.
Office and postoffice address: 105½ Front street, Port Angeles, Clallam County, Washington.

**COUNTY TREASURER'S WARRANT CALL.**

The Treasurer of Clallam County will pay upon presentation at his office in Port Angeles, State of Washington, the following warrants and all prior issues on the various funds specified below:

**School Districts:**

District No. 7, Warrants No. 1429 to 1472 inclusive, general fund.
District No. 15, Warrants No. 39 to 41 inclusive, general fund.
District No. 16, Warrants No. 82 to 84 inclusive, general fund.
District No. 32, Warrants No. 51 and 52 inclusive, general fund.
District No. 43, Warrants No. 52 to 54 inclusive, general fund.
District No. 46, Warrants No. 62 to 65 inclusive, general fund.
District No. 59, Warrants No. 60 to 62 inclusive, general fund.
District No. 62, Warrants No. 1 and 2 inclusive, general fund.

No interest will be allowed after November 13, 1917.

HEREBRT H. WOOD,
Treasurer of Clallam County.
First publication Nov. 13, 1917.—1t

**NO. 1158.**

**NOTICE AND SUMMONS BY PUBLICATION OF TAX FORECLOSURE.**

IN THE SUPERIOR COURT OF THE STATE OF WASHINGTON IN AND FOR CLALLAM COUNTY.
CLALLAM COUNTY, PLAINTIFF,
VS.
ALL PERSONS HEREINAFTER MENTIONED AND ALL PERSONS UNKNOWN, IF ANY, HAVING OR CLAIMING AN INTEREST OR ESTATE IN AND TO THE HEREINAFTER DESCRIBED REAL ESTATE ARE HEREBY MADE DEFENDANTS.

State of Washington, County of Clallam, ss:

To all persons hereinafter mentioned, who are the owners or reputed owners of, and all persons unknown if any, claiming or having an interest or estate in the hereinafter described real property:

You and each of you are hereby notified, that the above named Plaintiff, Clallam County, is the owner and holder of Delinquent Tax Certificate, issued on one general Certificate in book form, marked "T" by the Treasurer of Clallam County, State of Washington, embracing the real property hereinafter described and set opposite the respective names of the owners or unknown owners, situated in Clallam County, State of Washington, and you are further notified that in reading the descriptions of lands hereinafter described, the abbreviation "Sec., "T." "R," means Section, Township and Range respectively, and in reading the description of Lots and Blocks hereinafter described, the letters "L" and "B" means lots and blocks respectively.

That said certificate was issued on the 1st day of October, 1917, for the sums set opposite each piece or parcel of land hereinafter described, for the delinquent taxes due for the year 1911; that said taxes for said year are unpaid and due the Plaintiff, which said several sums bear interest at the rate of twelve per cent (12%) per annum from the 1st day of October, 1917, said owners or reputed owners, of said real estate and said amounts are particularly described as follows, to-wit:

Maggie F. Walters, South half northeast quarter of southwest quarter of northwest quarter (S½-NE-SW-NW) in Sec. 22 T. 30 R 6 west, $1.43.

H. C. Peet, Tide Lands in front of Syndicate 2nd Addition to Port Angeles, in Sec. 12, T. 30 R 6 W. W. M. all of Block one except right-of-way, $22.02.

H. C. Peet, Tide Lands in front of Syndicate 2nd Addition to Port Angeles being in Sec. 12, T. 30 R. 6 W. W. M., all of Block 21 except right-of-way, $22.02.

**Townsite of Port Angeles.**

John Manry, West 3 inches of L 15, B. 415, $ .07.
John Manry, West 1 inch of L. 16, B. 415, $ .07.
C. C. Henry, L. 17, B. 437, $1.58.

**Carter's Subdivision of the Townsite of Port Angeles.**

W. H. Peter, L. 5, B. 102, $1.97.

**D. W. Morse's Subdivision of Sub. Lot 8, of The Townsite of Port Angeles.**

Bank of Clallam County, Cert. of Delinquency on und. 7-8 int. No. 784 outstanding, L. 18, B. 124, $3.13.
Bank of Clallam County, Cert. of Delinquency No. 784 on an und. 7-8 int. outstanding, L. 20, B. 124, $3.13.
Bank of Clallam County, Cert. of Delinquency No. 784 on an und. 7-8 int. outstanding, L. 22, B. 124, $3.13.
Bank of Clallam County, Cert. of Delinquency No. 785 on outstanding L. 9, B. 125, $3.58.
Bank of Clallam County, Cert. of Delinquency No. 785 outstanding, L. 11, B. 125, $3.58.
Bank of Clallam County, Cert. of Delinquency No. 787 on an und. 7-8 outstanding, L. 5, B. 129, $4.92.
Bank of Clallam County, Cert. of Delinquency No. 788 on an undivided 7-8 int. outstanding, L. 9, B. 129, $3.58.
Bank of Clallam County, Cert. of Delinquency No. 788 on an undivided 7-8 int. outstanding, L. 11, B. 129, $3.58.
Bank of Clallam County, Cert. of Delinquency No. 788 on und. 7-8 int. outstanding, L. 13, B. 129, $3.58.
Bank of Clallam County, Cert. of Delinquency No. 788 on und. 7-8 int. outstanding, L. 15, B. 129, $3.58.
Bank of Clallam County, Cert. of Delinquency No. 788 on und. 7-8 int. outstanding, L. 17, B. 129, $3.58.

**Williams & Cramer's Subdivision of Sub. Lot 7, of the Townsite of Port Angeles.**

Bank of Clallam County, Cert. of Delinquency No. 767 on an und. 7-8 int. outstanding, L. 2, B. 2, $12.53.
Port Angeles Inv. Co., Cert. of Delinquency No. 767 on an und. 7-8 int. outstanding, L. 18, B. 3, $8.95.

**Cain's Subdivision of Sub. Lot 36 of The Townsite of Port Angeles.**

Erickson Construction Co., L. 1, B. 4, $2.68.
Erickson Construction Co., L. 2, B. 4, $2.24.
Erickson Construction Co., L. 3, B. 4, $2.24.
Erickson Construction Co., L. 4, B. 4, $2.24.
Erickson Construction Co., L. 5, B. 4, $2.24.

**Aldwell's Subdivision of Sub. Lot 160 of The Townsite of Port Angeles.**

Hubertus Cortish, L. 39, B. 1, $ .79.
Hubertus Cortish, L. 40, B. 1, $ .79.
Hurbertus Cortish, L. 11, B. 2, $ .79.
Hubertus Cortish, L. 12, B. 2, $ .79.

**Crow Baker's Add. to Port Angeles.**

W. J. Hatton, L. 25, B. "L" $ .43.
W. J. Hatton, L. 26, B. "L" $ .43.
Ernast Kalbus, L. 6, B. K, $ .43.

**B. T. Smith's Add. to Port Angeles.**

John E. Hall, L. 3, B. 2, $ .36.
John E. Hall, L. 4, B. 2, $ .36.
John E. Hall, L. 5, B. 2, $ .36.
John E. Hall, L. 6, B. 2, $ .36
John E. Hall, L. 7, B. 2, $ .36.
John E. Hall, L. 1, B. 5, $ .36.
John E. Hall, L. 2, B. 5, $ .36.
John E. Hall, L. 3, B. 5, $ .36.
John E. Hall, L. 4, B. 5, $ .36.
John E. Hall, L. 5, B. 5, $ .36.
John E. Hall, L. 6, B. 5, $ .36.
John E. Hall, L. 7, B. 5, $ .36.
John E. Hall, L. 8, B. 5, $ .36.
John E. Hall, L. 9, B. 5, $ .36.
John E .Hall, L. 10, B. 5, $ .36.

**Bell's Addition to The Townsite of Port Angeles.**

John M. Bell, L. 17, B. 6, $ .21.
John M. Bell, L. 18, B. 6, $ .21.
John M. Bell, L. 25, B. 7, $ .21.
John M. Bell, L. 26, B. 7, $ .21.

**Burtch's Add. to The Townsite of Port Angeles.**

Ida E. Bowser, L. 6, B. 30, $ .18.

**Beacon Hill Add. to The Townsite of Port Angeles.**

Alfred Ware, L. 24, B. 2, $ .36.
Alfred Ware, L. 25, B. 2, $ .36.

**Townsite of Clallam.**

H. A. Poole, L. 17, B. 15, $ .18.
H. A. Poole, L. 18, B. 15, $ .18.

**Chandler's Suburban Add. to Port Angeles.**

Davis & Woods, L. 27, B. 1, $ .25.
Davis & Woods, L. 28, B. 1, $ .25.
Davis & Woods, L. 39, B. 1, $ .25.
Davis & Woods, L. 40, B. 1, $ .25.
Davis & Woods, L. 41, B. 1, $ .25.
Davis & Woods, L. 42, B. 1, $ .25.
Davis & Woods, L. 43, B. 1, $ .25.
Davis & Woods, L. 44, B. 1, $ .25.
Davis & Woods, L. 9, B. 9, $ .25.
Davis & Woods, L. 10, B 5, $ .25.
Davis & Woods, L. 11, B. 5, $ .25.
Davis & Woods, L. 12, B. 5, $ .25.
Davis & Woods, L. 13, B. 5, $ .25.
Dennis Hull, L. 40, B. 14, $ .25.

**Cahalin's Addition to Townsite of Port Angeles.**

Al. Hudson, L. 1, B. 2, $ .21.
Al. Hudson, L. 2, B. 2, $ .21.
Al. Hudson, L. 3, B. 2, $ .21.
Al. Hudson, L. 4, B. 2, $ .21.

**Dungeness Townsite.**

Alfred Cays, L. 15, B. 21, $7.16.

**Frederick's Addition to Townsite of Port Angeles.**

W. V. Pinchart, L. 3, B. 11, $ .18.
W. V. Pinchart, L. 4, B. 11, $ .18.
Mrs. M. L. Carey, L. 7, B. 12, $ .36.
Mrs. M. L. Carey, L. 8, B. 12, $ .36

**Fogarty & Dolan's Addition to Port Angeles.**

Ella Williams, L. 1, B. 2, $ .72.
Ella Williams, L. 2, B. 2, $ .72.
Ella Williams, L. 3, B. 2, $ .72.
Ella Williams, L. 4, B. 2, $ .72.
Ella Williams, L. 5, B. 2, $ .72.
Ella Williams, L. 6, B. 2, $ .72.
Ella Williams, L. 7, B. 2, $ .72.
Ella Williams, L. 10, B. 2, $ .72.
Ella Williams, L. 11, B. 2, $ .72.
Ella Williams, L. 12, B. 2, $ .72.
Ella Williams, L. 13, B. 2, $ .72.
C. C. Henry, L. 6, B. 29, $ .36.

**Ferry Park Addition to Townsite of Port Angeles.**

Ella Williams, L. 43, B. 1, $ .25.
Ella Williams, L. 44, B. 1, $ .25.

**Gale's Addition to Townsite of Port Angeles.**

Alfred Ware, L. 1, B. 6, $ .72.
Alfred Ware, L. 2, B. 6, $ .72.

**Gay & Bickford's 1st. Add to Port Angeles.**

Geo. J. . enney, L. 31, B. 13, $ .25.
Geo. J. Kenney, L. 32, B. 13, $ .25.
M. Klaasen, L. 14, B. 4, $ .25.

**Illinois Land & Investment Co.'s Add. To Port Angeles.**

Chas. Johnson, L. 17, B. 3, $ .36.

**Juan De Fuca Addition to Port Angeles**

Robt. Grass, L. 18, B. 1, $ .18.
Robt. Grass, L. 19, B. 1, $ .18.
Robt. Grass, L. 20, B. 1, $ .18.
Robt. Grass, L. 21, B. 1, $ .18.
Maggie Owens, L. 1, B. 3, $ .18.
Maggie Owens, L. 2, B. 3, $ .18.
J. H. Kizer, L. 18, B. 3, $ .18.
J. H. Kizer, L. 3, B. 4, $ .18.
J. H. Kizer, L. 4, B. 4, $ .18.
Lizzie Teipel, et. al., L. 20, B. 20, .18.

**Lawrence's Add. To Port Angeles.**

Mrs. A. M. Grimms, L. 35, $ .57.

**Lewis & William's Addition To Port Angeles.**

E. K. Nason, L. 1, B. 3, $ .18.

**Liebe's Addition To Port Angeles.**

G. M. Lauridsen, L. 40, B. 2, $ .18.
G. M. Lauridsen, L. 42, B. 2, $ .20.

**Lulay's Addition To Port Angeles.**

Little River & Logging Co., L. 13, $ .36.
Fred D. Davis, L. 21, $ .36.

**Mallette's Addition To Port Angeles.**

Port Angeles Land & Trust Co., L. 19, B. 4, $ .72.
Port Angeles Land & Trust Co., L. 20, B. 4, $ .72.

**Mallette's Second Addition To Port Angeles.**

E. M. Brouillette, L. 15, B. 4, $ .50.
E. M. Brouillette, L. 16, B. 4, $ .50.
Mary J. Dartt, L. 21, B. 4, $ .50.

**Morrell's Addition To Port Angeles.**

John A. Field, L. 15, B. 4, $ .29.
John A. Field, L. 16, B. 4, $ .29.
John A. Field, L. 2, B. 6, $ .29.
John A. Field, L. 3, B. 6, $ .29.
John A. Field, L. 4, B. 6, $ .29.

**Puget Sound Co-Operative Colony's Second Addition To Port Angeles.**

A. T. Harris, L. 1, B. 5, $1.07.

**Syndicate Addition To Port Angeles.**

J. S. Cramer, L. 9, B. 4, $ .72.
J. S. Cramer, L. 10, B. 4, $ .72.

**Subdivision of Blocks 12-13 and 20 of Railway Addition To Port Angeles.**

McLean & Balliet, L. 43, B. 2, $ .18.
McLean & Balliet, L. 44, B. 2, $ .18.
McLean & Balliet, L. 45, B. 2, $ .18.
McLean & Balliet, L. 46, B. 2, $ .18.
McLean & Balliet, L. 47, B. 2, $ .18.
James Menzies, L. 31, B. 3, $ .18.

**Townsite of Cain First Subdivision.**

E. M. Francis, L. 7, B. 2, $ .64.
E. M. Francis, L. 8, B. 2, $ .64.
D. J. Burwell, L. 3, B. 11, $ .64.

**Taff's Addition To Port Angeles.**

Geo. C. Bagley, L. 1, B. 1, $ .36.
Geo. C. Bagley, L. 2, B.1, $ .36.
Geo. C. Bagley, L. 3, B. 1, $ .36.
Geo. C. Bagley, L. 4, B. 1, $ .36.
Geo. C. Bagley, L. 5, B. 1, $ .36.
Geo. C. Bagley, L. 7, B. 1, $ .36.
Geo. C. Bagley, L. 6, B. 1, $ .36.

**Union Pacific Addition To Port Angeles**

W. A. Dashley, L. 15, B. 16, $ .18.

**Union Pacific Second Addition to Port Angeles.**

G. M. Lauridsen, L. 27, B. 14, $ .18.
G. M. Lauridsen, L. 28, B. 14, $ .18.
G. M. Lauridsen, L. 29, B. 14, $ .18.
G. M. Lauridsen, L. 30, B. 14, $ .18.
Richard Pickering, L. 13, B. 15, $ .18.

**Wilson's Addition To Port Angeles.**

Fred D. Davis, L. 16, B. 6, $ .23.

**Woodlawn Addition To Port Angeles.**

James F. Purvis, L. 5, B. 11, $ .18.
James F. Purvis, L. 6, B. 11, $ .18.
James F. Purvis, L. 7, B. 11, $ .18.
James F. Purvis, L. 8, B. 11, $ .18.
James F. Purvis, L. 9, B. 11, $ .18.
James F. Purvis, L. 10, B. 11, $ .18.
James F. Purvis, L. 4, B. 22, $ .18.
James F. Purvis, L. 5, B. 22, $ .18.
James F. Purvis, L. 6, B. 22, $ .18.
James F. Purvis, L. 1, B. 23, $ .18.
James F. Purvis, L. 2, B. 23, $ .18.
James F. Purvis, L. 3, B. 23, $ .18.
James F. Purvis, L. 4, B. 23, $ .18.
James F. Purvis, L. 5, B. 23, $ .18.
James F. Purvis, L. 6, B. 23, $ .18.

**Washington Avenue Addition To Port Angeles.**

D. E. Zent, L. 18, B. 2, $ .21.
D. E. Zent, L. 23, B. 2, $ .21.

You and each of you are hereby summoned and required to appear within sixty (60) days after the first date of publication of this notice and summons, exclusive of the first day of publication, to-wit: within sixty days (60) from and after the 9th day of October, 1917, and defend the above entitled action in the above entitled court, in so far as it does or may effect your several interests or estate in or to said lands or any part thereof; or pay the amounts of taxes due severally upon said lands or upon any part thereof in accordance with your joint or several interests or estates, together with the costs, penalties and interest, and in case of your failure so to do, judgment will be rendered foreclosing said tax lien for such taxes, penalties, interests and costs due against said Lands or Lots.

The object of this suit is to foreclose the lien for the above mentioned taxes, penalties, interest and costs and to sell said premises, lands or lots to pay same.

Any pleadings or process may be served upon the undersigned attorney for said plaintiff at the address herein below stated.

Dated this 1st day of October, 1917
HERBERT H. WOOD,
County Treasurer of Clallam County.
FRANK L. PLUMMER,
County Attorney for Clallam County.
Post Office Address:
Port Angeles, Washington.
Date of first publication October 9, 1917.

**Kennett's Studio at the Laurel Street ZigZag**

OPEN SUNDAYS FROM 10 TO 4

**A National Bank**

APPEALS TO MOST PEOPLE BECAUSE IT IS UNDER STRICT GOVERNMENT SUPERVISION.

OUR BANK IS THE ONLY NATIONAL BANK IN THE COUNTY.

**Citizens National Bank**

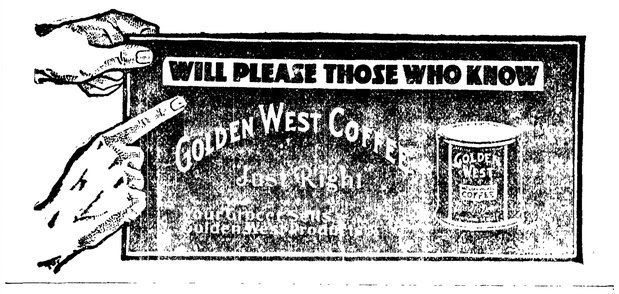


*Filion Mill and Lumber Company*

MANUFACTURERS OF AND DEALERS IN ROUGH AND DRESSED LUMBER, LATH, SHIPLAP, RUSTIC SIDING, PLAIN AND FANCY CASING, ETC.

THE BEST CEDAR SHINGLES MADE.
OFFICE AND MILL ON LINCOLN HEIGHTS.

# Y.M.C.A. WAR FUND DRIVE TAKES GOOD SPURT NEAR CLOSE

Over $475 was pledged to the work of the Y. M. C. A. by the small audience that was privileged to hear the soul inspiring and heart stirring address by W. S. Chambers in the opera house last evening. Those attending will not soon forget the word pictures he presented to them, as he described the work that is being done by the Y. M. C. A. in the cantonments of this country and at the front over in France. Never has such a work for the betterment of humanity been undertaken and if our boys are spared to come back they ought to be better and purer and nobler men because of the influence exerted in their behalf by this Y. M. C. A. movement, said the speak. He described some of what they were doing in France, especially in Paris, to protect our boys; the great hotel they have bought with all its comforts and everything in the way of entertainment, where General Pershing has made strict orders that everyone of our American soldiers must register upon coming to the city and must report there every evening at 9 o'clock and in the morning at 7; to the little dugouts to be found scattered in the fighting zone where hot coffee, lemonade, smokes and other comforts are given out free to cheer and stimulate the shattered nerves of the men.

Then he took his interested listeners to Camp Lewis, where a visit was paid to the many different Y. M. C. A. buildings, which are crowded to the limit every evening and where all kinds of entertainments and home comforts are provided free of all expense to the boys. Posters are to be seen above the writing desks reminding the boys that "mother" is anxiously waiting for a letter, and thousands of letters are written there every day. One of the most interesting and comforting things to mothers of boys was to learn of all the precautions taken to safeguard the health and morals of these boys, and the effort made to send them home morally clean and free from disease.

Hearts were stirred and sympathetic tears flowed down the cheeks of many as Mr. Chambers described some of the scenes on the battlefields and the awful silence that reigns when the order comes "to go over the top" and our boys experience that awful feeling that sweeps over one when they are facing death. The amount subscribed by the 150 or more people present is a sufficient tribute to the splendid address made.

Four hundred dollars was subscribed by the business and professional men who attended the luncheon at Ericksons this noon where Mr. Chambers made another stirring address, and $500 was subscribed during last week's drive so that the committee in charge report about $1,500 pledged of the $3,000 allotted to Clallam County, but they hope now to raise that amount in Port Angeles alone. As yet the Big Mill territory has not been solicited from and it is hoped that their subscriptions will swell the present fund by several hundred dollars.

---

Ninety-three high school students pledged to earn and donate to the Y. M. C. A. war fund ten dollars apiece before next June, after listening to the inspiring address given them just before noon today, by W. S. Chambers, of Seattle. Both boys and girls were filled with enthusiasm and patriotic fervor and are willing to make all kinds of sacrifices that the boys in kakhi may have the necessary comforts to make the best kind of soldiers for the long hard fight we have before us. When the boys and girls are willing to earn and give ten dollars, how much more generous ought the grown-ups to be who have far more resources at hand. It is worthy of note that one of our city school teachers gave one whole month's salary to this cause.

---

A telegram expressing the profound appreciation and gratitude of the executive committee of the National War Work Council of the Y. M. C. A., sent by General Manager John R. Mott to Chas. W. Wilcox, the state campaign manager, was forwarded to Benj. Phillips, the Clallam County campaign manager, yesterday. The results coming in from all the states are exceedingly gratifying and will do more than any one other thing, he says, to quicken the spirit of grateful patriotism in our own land and to assure men who represent us in camps at home and in camps, trenches and warships overseas, that we are not only behind them, but with them, and to hearten our Allies: France, Italy, Russia, Belgium and Britian and cheer the six million prisoners. That the amount asked for will be greatly oversubscribed is the hope and desire of Mr. Mott and his associates, who realize the great pyschological and moral effect this would have at this time. The many changes that have taken place since the original amount was asked for, make it necessary that a much larger amount be forthcoming, among these the alarming situation on the Eastern and Southern fronts necessitating prompt expansion of Y. M. C. A. activities in these regions, an appeal from the French prime minister for the Y. M. C. A. to take charge of 1,300 soldier homes for the French army, and the great increase in the number of war prisoners to be served.

The treasures of America are indeed being poured into the lap of Europe with wonderful lavishness, and men's souls are being sorely tried, but the way our people are rising to the occasion, willing to make every sacrifice, makes one glad to be alive, and proud to be an American.

The Y. M. C. A. campaign will be continued in every state until each hamlet and village has given its men women, boys and girls a chance to subscribe to the support of this great humanitarian and Christ-like movement.

---

Following is a list of the largest contributors to the Army Y. M. C. A. fund up to the present time, but a number of other large subscriptions are expected during the week as the campaign drive continues and these names will then be added to the published list.

| | |
|---|---|
| Mary G. Rees | $65.00 |
| Thos. T. Aldwell | 50.00 |
| Theo. F. Rixon | 50.00 |
| J. L. Pegram | 50.00 |
| Mrs. Sarah McNutt | 25.00 |
| Inez McLaughlin | 20.00 |
| T. F. Trumbull | 35.00 |
| E. J. Walton | 30.00 |
| C. J. Bastedo | 25.00 |
| The Toggery | 25.00 |
| D. E. McGillivray | 25.00 |
| Benj. N. Phillips | 25.00 |
| Frank L. Plummer | 20.00 |
| S. J. Hauge | 25.00 |
| Dr. W. A. Ingalls | 25.00 |
| G. C. Norman | 20.00 |
| H. T. Swanson | 15.00 |
| J. Albert Baker | 15.00 |
| Helen R. Hanson | 15.00 |
| Jennie B. Davis | 15.00 |
| H. Fred Bishop | 15.00 |
| J. J. Bailey | 10.00 |
| Mrs. A. I. Filion | 10.00 |
| Dorothy E. Brown | 10.00 |
| Miss J. O. Fanson | 10.00 |
| W. P. Bailey | 10.00 |
| Joseph H. Evans | 10.00 |
| Mrs. A. C. Gabriel | 10.00 |
| Warren Morse | 10.00 |
| Julia J. Wiggins | 10.00 |
| F. H. Helgeson | 10.00 |
| Freda Billings | 10.00 |
| Mr. and Mrs. C. R. Pollock | 10.00 |
| Mrs. J. Albert Baker | 10.00 |
| Myra Renshaw | 10.00 |
| F. L. Stocking | 10.00 |

and one day's pay each month.

Mrs. F. L. Stocking, $3.00 per month.

---

## ITALIANS CONTINUING COUNTER OFFENSIVE

By United Press.

ROME, Nov. 20.—The Italians are continuing their counter offensive in the Mellett region, reporting the capture of 306 prisoners and many machine guns.

The war office announced four enemy massed attacks repulsed around Monte Fenera, and a force is fighting around Monte Tomba. Monte Fenera and Monte Grappa lie between the Piave and the Brenta rivers, seven miles below Quero, where the Austrians yesterday crossed the Piave. The report indicates that the invaders have successfully broken through the Piave river defenses.

---

## NATIONAL PARKS AS WAR TIME PASTURES

By United Press.

ESTES ARK, Colo., Nov. 20.—To increase the meat supply for war purposes, herds of sheep probably will gambol about the heretofore inviolate territory of the Rocky Mountain and Mesa Verde national parks if a suggestion offered by Herbert Hoover to Thomas B. Stearns, state food administrator, proves practical.

It is believed the permission of the government could be secured and the Colorado mutton supply be greatly increased, as the ungrazed national parks would furnish a luxuriant pasturage.

---

The old pig iron plant at Irondale is again in operation and is turning out about 40 tons daily.

# AMERICAN WOMEN ARE FIGHTING THE ARMY GROUCH IN FRANCE

WASHINGTON, D. C., Nov. 19.—The new Grouch Exterminators established behind the French front by American women under the direction of Mrs. Wm. K. Vanderbilt are a grand success, cables to the Red Cross said today.

The great Army Grouch was one of the worst diseases France had to contend with until America entered the war. It began with the soldiers in the trenches. They carried it home with them on leave, and it threatened to become a national affair.

That doesn't mean that the poilus were discouraged and ready to quit the war against Germany. It means simply that—

Well, you just choose some nice, cold, rainy batch of weather, go off forty miles from nowhere in it, pick you out a good miserable mudhole, climb in, stay there two weeks and have somebody shoot guns at you. At the end of that time climb out and walk back that thirty miles from nowhere, without food, without a chance to wash or change clothes, keep under a heavy rain and good stiff shellfire most of the way and see if you land home as fair as a lily and as sweet as a rose.

That's the kind of experience that engendered the great Army Grouch in France. It was shattering French morale, not only among the soldiers but among their wives and children at home, to whom they communicated it.

So the American women established Grouch Exterminators on the way from forty miles nowhere, in France. They call them canteens, but really they're Grouch Exterminators. And this is what today's cable said about them:

"The first of the line of Red Cross canteens, for French troops traveling on leave, has just opened.

"An average of 2,000 men daily have been given an opportunity of obtaining proper hot meals and a comfortable place for eating and recreation while awaiting change of trains. Arrangements for announcing the departure of train has enabled between 300 and 400 men to catch a few hours of much needed rest in comfortable clean quarters without fear of oversleeping. Such quarters are provided for 600 men. Showers and wash basins are also provided. The pleasure and appreciation of all the men who pass through is most gratifying.

"Strangely enough the first visitors were a troop of Chasseurs who had been instructing our American troops, and on the same evening a large number of American engineers, leaving by a train at one o'clock in the morning, were given a warm welcome and send-off by our workers.

"Personnel consists of eighteen women who serve day and night. Soup, bread, meat, vegetables, salads, cheese, eggs, coffee, chocolate and tea gives an idea of the variety of menu served, and an additional store offers canned goods, chocolate, fruit and tobacco for men to take for consumption on the train, as well as postcards and other small materials.

"To see men comfortably swapping stories over a cup of coffee, struggling over a game or a puzzle, or chatting over the counter with our workers, convinces us that our first effort to divert the thoughts of the men from the excitement and horrors of the trenches into quiet and relaxing channels has been successful."

This is the first series of canteeens being constructed behind the firing lines for American and French troops by the American Red Cross. In addition to building rest stations along the railways, travelling canteens are planned for every corps in the French and American Armies.

Nearly one hundred American women have already gone to France as volunteers in this service. More will be accepted as needed. In addition many American women living in France have worked in this service.

---

## FARMER'S SCHOOL OPENS FOR THREE-DAY SESSION

By United Press.

CENTRALIA, Wash., Nov. 20.—The farmers' extension school opened here today for a three-day session.

Scores of farmers are attending, hearing lectures on advanced farming methods. Centralia automobile owners brought the farmers to town to attend the schools this morning and will take them home tonight.

Miss Walker, a member of the faculty of the Washington State College, is giving lectures of special interest to women on home economics.

## RED CROSS HURRIES RELIEF OF THE NEW ITALIAN BATTLEFIELDS

WASHINGTON, Nov. 19.—According to a cablegram received at the headquarters of the American Red Cross, Major Grayson, M. P. Murphy Cross by Major Grayson, Murphy, is hurrying from Paris to Rome for the purpose of organizing the work of relief made necessary by the Teutonic invasion of Italy Since the beginning of the Austro-German drive, the American Red Cross has been in close touch with the situation through Ambassador Thomas Nelson Page and today regarded the needs of the Italians urgent enough to justify an appropriation of $500,000 for general relief work.

The War Council had already cabled to Major Murphy in Paris suggesting the advisability of his going to Italy and organizing ambulance work and such other quick relief as would enable the Red Cross to aid in an effective way. Major Murphy was authorized to ship equipment and supplies to Italy immediately and to draw on the War Council for the necessary funds.

Among the supplies shipped from Paris in conformity with the quick relief plan, were 2,000 mattresses, 8,000 blankets, 10,000 pairs of socks, and a generous amount of other bedding, clothing and medical supplies.

Major Murphy and the staff he is taking with him to Rome will administer the fund of $500,000 appropriated until they are relieved by a permanent Red Cross Commission to Italy This commission is in course of formation.

---

# ALASKA STEAMER MARIPOSA WRECKED

Special to the News.

SEATTLE, Nov. 19.—The Alaska Steamship Company's steamer Mariposa, one of the finest boats on the Alaska run, was reported by wireless Sunday as wrecked on Strait Island, in Sumner strait, near Wrangell.

No lives were lost, all the 265 passengers aboard being taken off and being enroute to Wrangell aboard the steamers Ravallia and Curacao Sunday evening. The accident occurred at 5 o'clock Sunday morning. No details were given in the reports reaching here yesterday. Delegate to congress, Charles A. Sulzer, with Mrs. Sulzer and their small son were among the passengers aboard the Mariposa.

---

# BRAZIL ORDERS MILITARY LAW IN GERMAN PROVINCES

By United Press.

BUENOS AIRES, Nov. 19.—The president of the republic has ordered that military law be established throughout the German provinces south of the Rio Grande.

---

## FRENCH ACADEMY TO HONOR "PAPA JOFFRE."

PARIS, Oct 20. (By Mail.)—The claim to immortality of the Victor of the Marne is indisputable. The French Academy, however, wishes to make assurance doubly sure by electing Marshall Joffre among its "Immortals."

The only cases where purely military merit has been crowned by the French Academy are those of Marshalls d'Estrees, Villars and de Belle-Isle. Candidates for academic honors have of late been obliged to pay "duty-calls" on the Academicians before going up for election.

In the case of Marshall Joffre this formality will be waived, as he is notoriously too modest to consent to make any effort on his own behalf. Besides for "Papa Joffre" there is only one absorbing interest, and that is to get on with the war.

---

## STATE LAND OFFICE BREAKS THE RECORD

Special to the News.

OLYMPIA, Nov. 19.—State Land Commissioner Clark V. Savidge announces that the balancing of the state land office books for the year just closed shows that the land office has turned into the state treasury almost two millions of dollars, the exact figures being $1,984,-145.70. It appears from an examination of the records that this is the largest year's business in the history of the state.

We are still serving

**ICE CREAM**

at our fountain. Try a Fruit Sundae or Egg Malted Milk.

***Mathewson, the Druggist***

**HOLIDAY GREETINGS FROM KENNETT'S STUDIO**

Remember nothing will please the Home Folks or the Boys at Camp better than a Photo from Home. Have your sittings made early and avoid the Christmas rush. Ladies will please bring the children in for sittings before three o'clock to insure good pictures. Our prices are reasonable, our work First Class. **Folders from $2.00 dozen up. Post Cards $1.00 dozen up.**

**KENNETT'S STUDIO LAUREL ST. ZIG-ZAG**

**Open Sundays from 10 to 3**

## ARMY MEN TO SEE REAL WAR PICTURES

By United Press.

CAMP LEWIS, Nov. 20.—Men of the national army in training here will get their first taste of actual European war this week—and they won't have to go to France to get it.

They are going to see movies made in front line trenches and under fire.

War pictures will be shown at the Y. M. C. A. huts this week. They will be of particular value to the future fighters in France, showing the present method of attack.

Varying the string of concerts and amateur vaudeville shows, movies are shown at the Y. M. C. A. huts six nights a week.

---

## HERE'S WHAT'S WRONG WITH THE KAISER

By United Press.

LONDON, Oct. 13.—(By mail)—This is what's wrong with the kaiser:

In a book of war aphorisms by Dr. Levy, a conversation between two Germans is detailed. One who came into frequent contact with the all-highest was asked the state of the kaiser's mind.

"The brain condition of our emperor," he replied, "is like an American city. On one street you will see a Greek temple. A closer look shows it is the stock exchange. Nearby is an enormous sky-scraper. It is the Methodist church, a dog hospital and the post office. Then you see a Gothic cathedral. It is a theatre. Then comes a church-like building. It is the Variety theatre where you may see the strongest negro in the world shake hands with the pope. That's how things are in the majesty's head."

**NOTICE OF COLLECTION OF HIGHLAND IRRIGATION DISTRICT**

Notice is hereby given that the assessment roll of the Highland Irrigation District has been placed in my hands for collection and if the total amount or 60% thereof is not paid on or before the 31st day of December, 1917, it will become delinquent and a penalty of 5% will be added thereto; if 60% is paid then it will not become delinquent until April 30.

HERBERT H. WOOD,
County Treasurer

A FRIEND IN NEED
IS
A FRIEND INDEED

Your Home Cannot Afford to be Without One. On Duty Twenty-Four Hours a Day and Every Day in the Year.

Angeles Telephone & Telegraph Company

A. L. Phillips, Manager

**SEATTLE STEAMERS**

| WEST BOUND | | SS. Sol Duc Daily | SS. Utopia Sun.-Tue.-Thu | SS. Waialeale Mon. Wed.-FRI. |
|---|---|---|---|---|
| Lv | Seattle | 12:00 Mid | 10:30 P.M | 10:30 P.M |
| " | Port Townsend | 2:30 A.M | 4:00 A.M | 4:00 A.M |
| " | Port Williams | | 6:00 A.M | 6:00 A.M |
| " | Dungeness | | 7:00 A.M | 7:00 A.M |
| " | Port Angeles | 7:00 A.M | 9:00 A.M | 9:00 A.M |
| Ar | Victoria | 8:30 A.M | | |
| Lv | Gettysburg * | | 11:15 A.M | ..... |
| " | Twin * | | 11:45 A.M | ..... |
| " | Pysht * | | 12:45 P.M | ..... |
| " | Clallam Bay | | 2:15 P.M | 2:15 P.M |
| Ar | Neah Bay | | 3:45 P.M | ..... |

| EAST BOUND | | SS. Sol Duc Daily | SS. Utopia Mon.-Wed.-Fri | SS. Waialeale Tue.-Thu-Sat |
|---|---|---|---|---|
| Lv | Neah Bay | | 6:00 P.M | ..... |
| " | Clallam Bay | | 8:00 P.M. | 4:00 P.M |
| " | Pysht * | | ..... | ..... |
| " | Twin * | | ..... | ..... |
| " | Gettysburg * | | ..... | ..... |
| " | Victoria | 10:30 A.M | ..... | ..... |
| " | Port Angeles | 1:00 P.M | 5:00 A.M | 5:00 A.M |
| " | Dungeness | 2:15 P.M | 7:00 A.M | 7:00 A.M |
| " | Port Williams | 2:45 P.M | 7:45 A.M | 7:45 A.M |
| " | Port Townsend | 4:30 P.M | 10:00 A.M | 10:00 A.M |
| Ar | Seattle | 7:15 P.M | 2:30 P.M | 2:30 P.M |

SS. Sol Duc goes as far as Port Angeles on Sundays but does not go through to Victoria.

* Indicates boat landings. Passengers for these points must make their own arrangements for landing and assume all risk and liability in making such landing. The steamer's passenger rate does not include boat landing charge.

**PEOPLE'S WHARF COMPANY,**

R. H. CALLARMAN, Agent. Phone 2